



US008334137B2

(12) **United States Patent**
Harris et al.

(10) **Patent No.:** **US 8,334,137 B2**
(45) **Date of Patent:** **Dec. 18, 2012**

(54) **MN GENE AND PROTEIN**

(75) Inventors: **Adrian L. Harris**, Oxford (GB); **Peter J. Ratcliffe**, Oxford (GB)

(73) Assignee: **Bayer Healthcare LLC**, Tarrytown, NY (US)

(*) Notice: Subject to any disclaimer, the term of this patent is extended or adjusted under 35 U.S.C. 154(b) by 0 days.

(21) Appl. No.: **12/972,298**

(22) Filed: **Dec. 17, 2010**
(Under 37 CFR 1.47)

(65) **Prior Publication Data**

US 2011/0159583 A1 Jun. 30, 2011

Related U.S. Application Data

(60) Division of application No. 11/932,997, filed on Oct. 31, 2007, now Pat. No. 7,855,185, which is a continuation of application No. 11/356,568, filed on Feb. 17, 2006, now Pat. No. 7,910,549, which is a continuation of application No. 10/319,003, filed on Dec. 13, 2002, now abandoned.

(60) Provisional application No. 60/341,036, filed on Dec. 13, 2001.

(51) **Int. Cl.**
C12N 5/00 (2006.01)

(52) **U.S. Cl.** **435/325**; 536/23.1

(58) **Field of Classification Search** None
See application file for complete search history.

(56) **References Cited**

U.S. PATENT DOCUMENTS

5,387,676 A	2/1995	Zavada et al.	536/24.5
5,585,479 A	12/1996	Hoke et al.	536/24.5
5,942,434 A	8/1999	Ratcliffe et al.	435/320.1
6,265,390 B1	7/2001	Ratcliffe et al.	514/44
6,436,654 B1	8/2002	Berkenstam et al.	435/7.8

FOREIGN PATENT DOCUMENTS

WO	WO 88/08854	11/1988
WO	WO 93/18152	9/1993
WO	WO 95/34650	12/1995
WO	WO/0024913	* 5/2000
WO	WO 01/23426 A2	4/2001

OTHER PUBLICATIONS

Loncaster et al. (Cancer Research, vol. 61(17), pp. 6394-9, Sep. 2001).*

Brown et al. (Molecular Medicine Today, Apr. 2000, vol. 6, pp. 157-162).*

Anton et al., "Localized renal-cell carcinoma: detection of abnormal cells in peritumoral tissue. A cytophotometry and immunocytochemistry study," *World J. Urol.*, 13(3): 149-152 (1995).

Bander et al., "Renal cancer imaging with monoclonal antibody G250," *J. Urol.*, 155 (5 Suppl.): 583A (Abstract 1088) (1996).

Beasley et al., "Carbonic Anhydrase IX, an Endogenous Hypoxia Marker, Expression in Head and Neck Squamous Cell Carcinoma

and its Relationship to Hypoxia, Necrosis, and Microvessel Density," *Cancer Research*, 61(13):5262-5267 (Jul. 1, 2001).

Blancher et al., "Relationship of Hypoxia-inducible Factor (HIF)-1alpha and HIF-2alpha Expression to Vascular Endothelial Growth Factor Induction and Hypoxia Survival in Human Breast Cancer Cell Lines," *Cancer Research*, 60:7106-7113 (Dec. 15, 2000).

Brewer et al., "Enhanced expression of MN protein in cervical carcinomas: Western blot analysis correlates with immunohistochemical staining," *Proceedings of the American Association for Cancer Research Annual Meeting*, 35: 607 (Abstract No. 3621) (1994).

Brewer et al., "A Study of Biomarkers in Cervical Carcinoma and Clinical Correlations of the Novel Biomarker MN," *Gynecologic Oncology*, 63:337-344 (1996).

Brewer et al., "Vascular endothelial growth factor (VEGF) protein isoform alterations in cervical carcinoma and clinical correlations," *Gynecologic Oncology*, 68(1): 75 (Abstract No. 8) (Jan. 1998).

Chia et al., "Prognostic Significance of a Novel Hypoxia Regulated Marker, Carbonic Anhydrase IX (MN/CA IX), in Invasive Breast Cancer," *Breast Cancer Research and Treatment*, 64(1): 43 (Nov. 2000).

Chia et al., "Prognostic Significance of a Novel Hypoxia-Regulated Marker, Carbonic Anhydrase IX, in Invasive Breast Carcinoma," *Journal of Clinical Oncology*, 19(16): 3660-3668 (Aug. 15, 2001).

Cho et al., "Hypomethylation of MN/CA9 promoter region contributes to its expression in human renal cell carcinomas," Abstract 2922, *Proceedings of the American Association for Cancer Research*, Apr. 10-14, 1999, Philadelphia, PA, vol. 40 (Mar. 1999).

Costa et al., "MN Protein Immunolocalization in Uterine Cervix Carcinoma With Glandular Differentiation—A Clinicopathologic Study of a New Cancer-specific Biomarker," *International Journal of Surgical Pathology*, 3(2): 73-82 (1995).

Costa, M., "MN and Ki67 (MIB-1) in Uterine Cervix Carcinoma: Novel Biomarkers With Divergent Utility," *Human Pathology*, 27(3): 217-219 (Mar. 1996).

(Continued)

Primary Examiner — Laura B Goddard

Assistant Examiner — Meera Natarajan

(74) *Attorney, Agent, or Firm* — Millen, White, Zelano, Branigan, P.C.

(57) **ABSTRACT**

Identified herein is the location of the MN protein binding site, and MN proteins/polypeptides that compete for attachment to vertebrate cells with immobilized MN protein. Such MN proteins/polypeptides prevent cell-cell adhesion and the formation of intercellular contacts. The MN protein binding site is a therapeutic target that can be blocked by organic or inorganic molecules, preferably organic molecules, more preferably proteins/polypeptides that specifically bind to that site. Therapeutic methods for inhibiting the growth of pre-neoplastic/neoplastic vertebrate cells that abnormally express MN protein are disclosed. Vectors are provided that encode the variable domains of MN-specific antibodies and a flexible linker polypeptide separating those domains. Further vectors are disclosed that encode a cytotoxic protein/polypeptide operatively linked to the MN gene promoter or a MN gene promoter fragment comprising the HIF-1 consensus binding sequence, and which vectors preferably further encode a cytokine. The MN gene promoter is characterized, and the binding site for a repressor of MN transcription is disclosed. Further, the hypoxia inducibility of the MN gene and the uses of such inducibility are disclosed.

15 Claims, 14 Drawing Sheets

OTHER PUBLICATIONS

- Dachs and Tozer, "Hypoxia modulated gene expression: angiogenesis, metastasis and therapeutic exploitation," *European Journal of Cancer*, 36: 1649-1660 (2000).
- de la Taille et al., "Biomarkers of renal cell carcinoma Past and future considerations," *Urologic Oncology*, 5:139-148.
- Diagnostics Intelligence*, 10(5):11 "Cervical marker can help resolve ambiguous Pap smears" (1998).
- Divgi et al., "Scintigraphy of Renal Cell Carcinoma with I-131 Labelled Monoclonal Antibody (MAB) G250," *European Journal of Nuclear Medicine*, 19(8): 578 (Abstract 121-3) (Aug. 23, 1992).
- Divgi et al., "Radioimmunotherapy (RIT) with I-131 Monoclonal Antibody (Mab) G250 in Metastatic Renal Cancer," *Proceedings of the 41st Annual Meeting*, 35(5): 101P (Abstract #401) (May 1994).
- Divgi et al., "Radioimmunotherapy with I-131-G250 in Metastatic Renal Cell Cancer (RCC)," *J. Nucl. Med.*, 36 (5 Suppl.) 913P (Abstract 956; May 1995).
- Folkman, J., "What is the Evidence That Tumors Are Angiogenesis Dependent?" *Journal of the National Cancer Institute*, 82(1): 4-6 (Jan. 3, 1990).
- Frohman et al., "Rapid production of full-length cDNAs from rare transcripts: Amplification using a single gene-specific oligonucleotide primer," *PNAS (USA)*, 85: 8998-9002 (Dec. 1988).
- Frosch et al., "Cloning and characterisation of an immunodominant major surface antigen of *Echinococcus multilocularis*," *Molecular and Biochemical Parasitology*, 48: 121-130 (1991).
- Giatromanolaki et al., "Patterns of expression of three hypoxia regulated proteins (Hypoxia Inducible Factors HIF1/HIF1 and Carbonic Anhydrase CA9) in squamous cell carcinoma of the lung," *Virchows Archiv*, 439(3):349 (Sep. 2001).
- Giatromanolaki et al., "Patterns of expression of three hypoxia regulated proteins (Hypoxia Inducible Factors HIF1a/HIF1b and Carbonic Anhydrase (CA9) in squamous cell lung carcinoma," *European Journal of Cancer*, 37(Suppl. 6): S155 (Oct. 2001).
- Giatromanolaki et al., "Expression of Hypoxia-inducible Carbonic Anhydrase-9 Relates to Angiogenic Pathways and Independently to Poor Outcome in Non-Small Cell Lung Cancer," *Cancer Research*, 61(21): 7992-7998 (Nov. 1, 2001).
- Griffiths et al., "The macrophage—a novel system to deliver gene therapy to pathological hypoxia," *Gene Therapy*, 7:255-262 (2000).
- Harris, A.L., "Hypoxia regulated transcriptome: Implications for tumour angiogenesis and therapy," *British Journal of Cancer*, 85(Suppl. 1): pp.4 (Jul. 2001).
- Ivanov et al., "Down-regulation of transmembrane carbonic anhydrases in renal cell carcinoma cell lines by wild-type von Hippel-Lindau transgenes," *PNAS (USA)* 95: 12956-12601 (Oct. 1998).
- Ivanov et al., "Activation of transmembrane carbonic anhydrases in cancer development," Abstract 4549, *Proceedings of the American Association for Cancer Research*, Apr. 10-14, 1999, Philadelphia, PA, vol. 40 (Mar. 1999).
- Ivanov et al., "Expression of Hypoxia-Inducible Cell-Surface Transmembrane Carbonic Anhydrases in Human Cancer," *American Journal of Pathology*, 158(3): 905-919 (Mar. 2001).
- Kaluz et al., "Transcriptional Regulation of the MN/CA9 Gene Coding for the Tumor-associated Carbonic Anhydrase IX," *The Journal of Biological Chemistry*, 274(46): 32588-32595 (Nov. 12, 1999).
- Kaluzova et al., "P53 tumour suppressor modulates transcription of the TATA-less gene coding for the tumour-associated carbonic anhydrase MN/CA IX in MaTu Cells," *Biochimica et Biophysica Acta*, 1491: 20-26 (2000).
- Kaluzova et al., "Characterization of the MN/CA 9 promoter proximal region: a role for specificity protein (SP) and activator protein 1 (AP1) factors," *Biochemical Journal*, 359(pt 3): 669-677 (Nov. 1, 2001).
- Karhumaa et al., "Expression of the transmembrane carbonic anhydrases, CA IX and CA XII, in the human male excurrent ducts," *Molecular Human Reproduction*, 7(7): 611-616 (2001).
- Karttunen et al., "Colorectal Tumors Show Abnormal Expression of MN/CA IX," *Pathology Research and Practice* 193/5-6: 392 Abstract No. P198 (Abstract from European Congress on Pathology at Maastricht; Aug. 31-Sep. 4, 1997).
- Kivela et al., "Expression of transmembrane carbonic anhydrase isoenzymes IX and XII in normal human pancreas and pancreatic tumours," *Histochemistry and Cell Biology*, 114(3): 197-204 (2000).
- Kivela et al., "Differential Expression of Cytoplasmic Carbonic Anhydrases, CA I and II, and Membrane-Associated Isozymes, CA IX and XII, in Normal Mucosa of Large Intestine and in Colorectal Tumors," *Digestive Diseases and Sciences*, 46(1): 2179-2186 (2001).
- Koukorakis et al., "Hypoxia-regulated Carbonic Anhydrase-9 (CA9) Relates to Poor Vascularization and Resistance of Squamous Cell Head and Neck Cancer to Chemoradiotherapy," *Clinical Cancer Research*, 7(11): 3399-3403 (Nov.2001).
- Kranenborg et al., "Development and Characterization of Anti-Renal Cell Carcinoma X Antichelate Bispecific Monoclonal Antibodies for Two-Phase Targeting of Renal Cell Carcinoma," *Cancer Res.*, 55 (23 Suppl.) 5864-5867s (1995).
- Kurth et al., "Characterization of Human Renal Cell Carcinoma Tumor Lines by Means of Monoclonal Antibodies," *Prostate*, 6(4): 451 (Abstract) (1985).
- Lai et al., "Transcriptional Response to Hypoxia in Human Tumors," *J. Nat'l Cancer Institute*, 93(17): 1337-1343 (Sep. 5, 2001).
- Liao and Stanbridge, "Analysis of MN antigen expression in cervical smears indicates its utility as an early biomarker of dysplasia," *Modern Pathology*, 8(1): 42A (Abstract No. 228) (1995) [Annual Meeting of the United States and Canadian Academy of Pathology, Toronto, Ontario, Canada, Mar. 11-17, 1995].
- Liao and Stanbridge, "Expression of the MN Antigen in Cervical Papanicolaou Smears Is an Early Diagnostic Biomarker of Cervical Dysplasia," *Cancer Epidemiology, Biomarkers & Prevention*, 5: 549-557 (Jul. 1996).
- Liao and Stanbridge, "Expression of MN/CA9 Protein in Papanicolaou Smears Containing Atypical Glandular Cells of Undetermined Significance Is a Diagnostic Biomarker of Cervical Dysplasia and Neoplasia," *Cancer*, 88(5): 1108-1121 (2000).
- Liao et al., "Identification of MN antigen as reliable diagnostic biomarker of cervical neoplasm," *Modern Pathology*, 7(1): 91A (Abstract No. 526) [Annual Meeting of the United States and Canadian Academy of Pathology, San Francisco, California, USA, Mar. 12-18, 1994].
- Liao et al., "Identification of the MN Antigen as a Diagnostic Biomarker of Cervical Intraepithelial Squamous and Glandular Neoplasia and Cervical Carcinomas," *American Journal of Pathology*, 145(3): 598-609 (Sep. 1994).
- Liao et al., "Identification of the MN/CA9 Protein As a Reliable Diagnostic Biomarker of Clear Cell Carcinoma of the Kidney," *Cancer Research*, 57: 2827-2831 (Jul. 15, 1997).
- Lieskovska et al., "Up-regulation of p53 by antisense expression of HPV18 E6 oncogene does not influence the level of MN/CA IX tumor-associated protein in HeLa cervical carcinoma cells," *International Journal of Oncology*, 13: 1081-1086 (1998).
- Lieskovska et al., "Study of in vitro conditions modulating expression of MN/CA IX protein in human cell lines derived from cervical carcinoma," *Neoplasia*, 46(1): 17-24 (1999).
- Loncaster et al., "Carbonic Anhydrase (CA IX) Expression, a Potential New Intrinsic Marker of Hypoxia: Correlations with Tumor Oxygen Measurements and Prognosis in Locally Advanced Carcinoma of the Cervix," *Cancer Research*, 61(17): 6394-6399 (Sep. 1, 2001).
- Luiten et al., "Target-Specific Activation of Mast Cells by Immunoglobulin E Reactive with a Renal Cell Carcinoma-Associated Antigen," *Laboratory Investigation*, 74(2): 467-475 (1996).
- Luiten et al., "Generation of chimeric bispecific G250/anti-CD3 monoclonal antibody, a tool to combat renal cell carcinoma," *British Journal of Cancer*, 74(5): 735-744 (1996).
- Luner et al., "Monoclonal Antibodies to Kidney and Tumor-associated Surface Antigens of Human Renal Cell Carcinoma," *Cancer Res.*, 46(11): 5816-5820 (1986).
- Maxwell et al., "Inducible operation of the erythropoietin 3' enhancer in multiple cell lines: Evidence for a widespread oxygen-sensing mechanism," *PNAS (USA)*, 90: 2423-2427 (Mar. 1993).
- McKiernan et al., "Expression of the Tumor-associated Gene MN: A Potential Biomarker for Human Renal Cell Carcinoma," *Cancer Research*, 57: 2362-2365 (Jun. 15, 1997).
- McKiernan et al., "Molecular Detection of Clear Cell Carcinoma of the Kidney Via a Blood Test for MN/CA9 and Prostate Specific

- Membrane Antigen," (Abstract No. 1272) 35th ASCO Annual Meeting in Atlanta, GA (May 15-18, 1999).
- McKiernan et al., "First kidney cancer blood test may prevent organ removal, say researchers," *Clinica*, 859: 18(May 24, 1999).
- McKiernan et al., "The Detection of Renal Carcinoma Cells in the Peripheral Blood with an Enhanced Reverse Transcriptase-Polymerase Chain Reaction Assay for MN/CA9," *Cancer*, 86(3): 492-497 (Aug. 1, 1999).
- Moon et al., "A Highly Restricted Antigen for Renal Cell Carcinoma Defined by a Monoclonal antibody," *Hybridoma*, 4(2): 163-172 (1985).
- Mulders et al., "G250, A Tumor Antigen with Therapeutic Potential in Renal Cell Carcinoma (RCC)," *Journal of Urology*, 164(4): Abstract 652 (Apr. 1999).
- Murakami et al., "MN/CA9 gene expression as a potential biomarker in renal cell carcinoma," *BJU International*, 83:743-747 (1999).
- Nakagawa et al., "MN as a Potential Target in Renal Cell Carcinoma," *J. Urology*, 159 (5 Suppl): 187, Abstract 720 (May 1998).
- Nakagawa, et al., "MN targeting immunotherapy for renal cell carcinoma: Curative protective tools," Abstract 3136, *Proceedings of the American Association for Cancer Research*, Apr. 10-14, 1999, Philadelphia, PA, vol. 40 (Mar. 1999).
- O'Byrne et al., "Towards a biological staging model for operable non-small cell lung cancer," *Lung Cancer*, 34(Suppl. 2): S83-S89 (Dec. 2001).
- Olive, P.L., "Detection of hypoxia by measurement of DNA damage in individual cells from spheroids and murine tumours exposed to bioreductive drugs. II. RSU 1069," *British Journal of Cancer*, 71: 537-542 (1995).
- Oosterwijk and Debruyne, "Radiolabeled monoclonal antibody G250 in renal-cell carcinoma," *World Journal of Urology*, 13: 186-190 (1995).
- Oosterwijk et al., "The Expression of Renal Antigens in Renal Cell Carcinoma," *World Journal of Urology*, 2(2): 156-158 (1984).
- Oosterwijk et al., "Monoclonal Antibodies that Discriminate Between Renal Cell Carcinomas (RCC) and Other Malignancies," *Prostate*, 6(4): 451-452 (Abstract) (1985).
- Oosterwijk et al., "Immunohistochemical Analysis of Monoclonal Antibodies to Renal Antigens—Application in the Diagnosis of Renal Cell Carcinoma," *American Journal of Pathology*, 123(2): 301-309 (May 1986).
- Oosterwijk et al., "Monoclonal Antibody G250 Recognizes a Determinant Present in Renal-Cell Carcinoma and Absent from Normal Kidney," *Int. J. Cancer*, 38: 489-494 (1986).
- Oosterwijk et al., "Relationship between DNA Ploidy, Antigen Expression and Survival in Renal Cell Carcinoma," *Int. J. Cancer*, 42: 703-708 (1988).
- Oosterwijk et al., "Expression of Intermediate-sized Filaments in Developing and Adult Human Kidney and Renal Cell Carcinoma," *The Journal of Histochemistry and Cytochemistry*, 38(3): 385-392 (1990).
- Oosterwijk et al., "Antibody Localization in Human Renal Cell Carcinoma: A Phase I Study of Monoclonal Antibody G250," *Journal of Clinical Oncology*, 11(4): 738-750 (Apr. 1993).
- Oosterwijk et al., "The Use of Monoclonal Antibody G250 in the Therapy of Renal-Cell Carcinoma," *Seminars in Oncology*, 22(1): 34-41 (Feb. 1995).
- Oosterwijk et al., "Molecular characterization of the Renal Cell Carcinoma-associated antigen G250," *Proceedings of the American Association for Cancer Research*, 37: 461 (Abstract #3147) (Mar. 1996).
- Oosterwijk et al., "Molecular Characterization of the Renal Cell Carcinoma-Associated Antigen G250," *J. Urol.*, 155: 925 (May 1996).
- Opavsky et al., "Regulation of MN Expression," *Cell Biology International*, 18(5): Abstract No. Mo-58 (1994).
- Opavsky et al., "Human MN/CA9 Gene a Novel Member of the Carbonic Anhydrase Family: Structure and Exon to Protein Domain Relationships," *Genomics*, 33: 480-487 (1996).
- Ou et al., "MN Promoter Activity in Renal Cell Carcinoma Cell Lines: A Potential for Tissue Restrictive Gene Therapy," *Journal of Urology*, 164(4): Abstract 554 (Apr. 1999).
- Parkkila et al., "Carbonic anhydrase inhibitor suppresses invasion of renal cancer cells in vitro," *PNAS (USA)*, 97(5): 2220-2224 (Feb. 29, 2000).
- Pastorek et al., "The Structure and Expression of MN Gene, Coding for a Tumor-Associated Protein p54/58N," *J. Cancer Res., Clin. Oncol.*, 119 (Suppl. 1) 10/113 (1993).
- Pastorek et al., "Cloning and characterization of MN, a human tumor-associated protein with a domain homologous to carbonic anhydrase and a putative helix-loop-helix DNA binding segment," *Oncogene*, 9: 2877-2888 (1994).
- Pastorek et al., "MN—A Novel Type of Oncoprotein," *Cell Biology International*, 18(5): Abstract No. Mo-57 (1994).
- Pastorekova et al., "A Novel Quasi-viral Agent, MaTu, Is a Two-Component System," *Virology*, 187: 620-626 (1992).
- Pastorekova et al., "Transformation of Mammalian Cells by MN Oncogene," *Cell Biology International*, 18(5): Abstract No. Mo-56 (1994).
- Pastorekova et al., "MN/CA IX, a Carbonic Anhydrase Isoenzyme Implicated in Carcinogenesis," Abstract submitted to International Conference on Experimental and Clinical Oncology, Greece (Oct. 3-5, 1996).
- Pastorekova et al., "Carbonic Anhydrase IX, MN/CA IX: Analysis of Stomach Complementary DNA Sequence and Expression in Human and Rat Alimentary Tracts," *Gastroenterology*, 112: 398-408 (1997).
- Peles et al., "The Carbonic Anhydrase Domain of Receptor Tyrosine Phosphatase Beta is a Functional Ligand for the Axonal Cell Recognition Molecule Contactin," *Cell*, 82: 251-260 (Jul. 28, 1995).
- Resnick et al., "Viral and Histopathologic Correlates of MN and MIB-1 Expression in Cervical Intraepithelial Neoplasia," *Human Pathology*, 27(3): 234-239 (Mar. 1996).
- Reuters News Report, "Biomarker Resolves Ambiguous Pap Smears" (Mar. 26, 1998).
- Saarnio et al., "Distribution of carbonic anhydrase isoenzymes I, II, IV, V, and MN/CA IX in the human intestine. An immunohistochemical study," Abstract submitted to the meeting for United European Gastroenterological Week, Paris (Nov. 2-6, 1996).
- Saarnio et al., "Expression of a Novel Carbonic Anhydrase Isoenzyme, MN/CA IX, in Gallbladder and Hepatic Tumours," *Gut*, 41(3): PA186-A186 (1997).
- Saarnio et al., "Immunohistochemistry of Carbonic Anhydrase Isoenzyme IX (MN/CA IX) in Human Gut Reveals Polarized Expression in the Epithelial Cells with the Highest Proliferative Capacity," *Journal of the Histochemistry & Cytochemistry* 46(4): 497-504 (1998).
- Saarnio et al., "Immunohistochemical Study of Colorectal Tumors for Expression of a Novel Transmembrane Carbonic Anhydrase, MN/CA IX, with Potential Value as a Marker of Cell Proliferation," *American Journal of Pathology*, 153(1): 279-285 (Jul. 1998).
- Saarnio et al., "Transmembrane carbonic anhydrase, MN/CA IX, is a potential biomarker for biliary tumours," *Journal of Hepatology*, 35: 643-649 (2001).
- Steffens et al., "Radioimmunotargeting with I131 labeled chimeric G250 monoclonal antibody in patients with renal cell carcinoma," *J. Nucl. Med.*, 37 (5 Suppl.): 169P (1996).
- Steffens et al., "Targeting of Renal Cell Carcinoma with Iodine-131-Labeled Chimeric Monoclonal Antibody G250," *Journal of Clinical Oncology*, 15(4): 1529-1537 (Apr. 1997).
- Steffens et al., "Radioimmunotherapy with 131I-cG250 Monoclonal antibody in Patients with Metastasized RCC, Phase I/II Study," *J. Urology*, 159 (5 Suppl.): Abstract 562 (May 1998).
- Stouracova et al., "Preliminary crystallographic study of an anti-MN/CA IX monoclonal antibody M75 Fab fragment complexed with its epitope peptide," Abstract submitted to 20th European Crystallographic Meeting ECM 20 in Kraków (Aug. 25-31, 2001).
- Surfus et al., "Renal Cell Human-Mouse Chimeric Antibody G250 Mediates Antibody Dependent Cellular Cytotoxicity (ADCC)," *Biological Abstracts*, 47(9): 161224 (Abstract 3922) (1995).
- Surfus et al., "Anti-Renal-Cell Carcinoma Chimeric Antibody G250 Facilitates Antibody-Dependent Cellular Cytotoxicity with In Vitro and In Vivo Interleukin-2-Activated Effectors," *Journal of Immunotherapy* 19(3): 184-191 (1996).
- Talks et al., "The Expression and Distribution of the Hypoxia-Inducible Factors HIF-1alpha and HIF-2alpha in Normal Human Tissues,

- Cancers, and Tumor-Associated Macrophages," *American Journal of Pathology*, 157(2): 411-421 (Aug. 2000).
- Turner et al., "MN Antigen Expression in Normal Preneoplastic, and Neoplastic Esophagus: a Clinicopathological Study of a New Cancer-Associated Biotmarker," *Hum. Pathol.*, 28(6): 740-744 (Jun. 1997).
- Turner et al., "The hypoxia induced genes VEGF (vascular endothelial growth factor) and CA9 (carbonic anhydrase 9) are differentially regulated in superficial vs invasive human bladder cancer," *European Urology*, 39(Suppl. 5): pp. 171 (Mar. 2001).
- Tweedie and Edwards, "Mouse Carbonic Anhydrase III: Nucleotide Sequence and Expression Studies," *Biochemical Genetics*, 27(1/2): 17-30 (1989).
- Uemura et al., "Internal Image Anti-Idiotypic Antibodies Related to Renal-Cell Carcinoma-Associated Antigen G250," *Int. J. Cancer*, 56: 609-614 (1994).
- Uemura et al., "Vaccination with Anti-Idiotypic Antibodies Mimicking a Renal Cell Carcinoma-Associated Antigen Induces Tumor Immunity," *Int. J. Cancer*, 58: 555-561 (1994).
- Uemura et al., "Immunization with Anti-Idiotypic Monoclonal Antibodies Bearing the Internal Image of the Renal-Cell Carcinoma-Associated Antigen G250 Induces Specific Cellular Immune Responses," *Int. J. Cancer*, 59: 802-807 (1994).
- Uemura et al., "Anti-tumor effects of vaccination with internal image anti-idiotypic monoclonal antibodies," *Biotherapy* (Japan), 9(3): 294-295 (1995) (English Language Summary).
- Uemura et al., "Possible tools for active specific immunotherapy with anti-idiotypic antibodies in human renal cell carcinoma," *Biotherapy* (Japan) 10(3): 241-244 (1996) (English Language Summary).
- Uemura et al., "Expression of Tumor-Associated Antigen MN/G250 in Urologic Carcinoma: Potential Therapeutic Target," *Journal Urology*, 157 (4-Suppl): 377 (Apr. 16, 1997).
- Uemura et al., "MN Target Immunotherapy for Renal Cell Carcinoma," *J. Urology*, 159 (5 Suppl.): 187, Abstract No. 724 (1998).
- Uemura et al., "MN/CA IX G250 as a potential target for immunotherapy of renal cell carcinomas," *Br. J. Cancer*, 81(4): 741-746 (Oct. 1999).
- Van Dijk et al., "Induction of Tumor-Cell Lysis by Bi-Specific Monoclonal Antibodies Recognizing Renal-Cell Carcinoma and CD Antigen," *Int. J. Cancer*, 43: 344-349 (1989).
- Van Dijk et al., "Therapeutic Effects of Monoclonal Antibody G250, Interferons and Tumor Necrosis Factor, in Mice with Renal-Cell Carcinoma Xenografts," *Int. J. Cancer*, 56: 262-268 (1994).
- Vermeylen et al., "Expression of the MN antigen as a biomarker of lung carcinoma and associated precancerous conditions," *Proceeding of the American Association for Cancer Research*, (Abstract #2280)(Mar. 1998).
- Vermeylen et al., "Carbonic anhydrase IX antigen differentiates between preneoplastic malignant lesions in non-small cell lung carcinoma," *Eur Respir J*, 14: 806-811 (1999).
- Vessella et al., "Monoclonal antibodies to human renal cell carcinoma: recognition of shared and restricted tissue antigens," *Cancer Res.*, 45(12, Pt. 1): 6131-6139 (1985).
- Visser et al., "Immunogenicity of the renal cell carcinoma antigen G250," Abstract 2804, *Proceedings of the American Association for Cancer Research*, Apr. 10-14, 1999, Philadelphia, PA, vol. 40 (Mar. 1999).
- Wang and Semenza, "General involvement of hypoxia-inducible factor 1 in transcriptional response to hypoxia," *PNAS* (USA), 90: 4304-4308 (May 1993).
- Wingo et al., "The Catalytic Properties of Human Carbonic Anhydrase IX," *Biochemical and Biophysical Research Communications*, 288: 666-669 (2001).
- Women's Health Weekly: News Section, "Protein Antigen Helps Identify Early Cervical Abnormalities", p. 7 (Mar. 30, 1998).
- Wykoff et al., "Hypoxia-inducible Expression of Tumor-associated Carbonic Anhydrases," *Cancer Research*, 60(24): 7075-7083 (Dec. 15, 2000).
- Wykoff et al., "Expression of the Hypoxia-Inducible and Tumor-Associated Carbonic Anhydrases in Ductal Carcinoma in Situ of the Breast," *American Journal of Pathology*, 158(3): 1011-1019 (Mar. 2001).
- Young and Davis, "Efficient Isolation of Genes by Using Antibody Probes," *PNAS* (USA) 80: 1194-1198 (Mar. 1983).
- Zavada, "The Pseudotypic Paradox," *J. gen. virol.*, 63: 15-24 (1982).
- Zavada and Zavodova, "A Transmissible Antigen Detected in Two Cell Lines Derived from Human Tumours," *J. gen. Virol.*, 24: 327-337 (1974).
- Zavada and Zavodova, "An unusual transmissible agent—MaTu," *Arch. Virol.*, 118: 189-197 (1991).
- Zavada et al., "VSV Pseudotype Produced in Cell Line derived from Human Mammary Carcinoma," *Nature New Biology*, 240: 124-125 (Nov. 22, 1972).
- Zavada et al., "Tumorigenicity-Related Expression of MaTu Proteins in HeLa x Fibroblast Hybrids," Abstract presented at the XIX Meeting of the European Tumor Virus Group (May 1-4, 1991).
- Zavada et al., "A Presumed New Oncoprotein—MN—Used as Experimental Antitumor Vaccine," *J. Cancer Res. Clin Oncol.*, 119, (Suppl. 1) 2/24 (1993).
- Zavada et al., "Expression of MaTu-MN Protein in Human Tumor Cultures and in Clinical Specimens," *Int. J. Cancer*, 54:268-274 (1993).
- Zavada et al., "MN—A Novel Type of Human Oncogene," Abstract submitted to EMBL Conference: Oncogenes & Growth Control, Heidelberg (Apr. 21-24, 1996).
- Zavada et al., "A novel oncoprotein, MN, implicated in cervical carcinoma," Abstract submitted to ETVG Meeting, Innsbruck (Mar. 1997).
- Zayada et al., "Transient transformation of mammalian cells by MN protein, a tumor-associated cell adhesion molecule with carbonic anhydrase activity," *International Journal of Oncology*, 10: 857-863 (1997).
- Zavada et al., "Tumor-associated cell adhesion MN/CA9: Identification of the binding site," *Cancer Detection and Prevention*, 22(Suppl. 1): 72 (Abstract#203) (1998).
- Zavada et al., "Biological Activity of MN/CA IX Protein: Inhibition with Monoclonal Antibody or with Synthetic Oligopeptides," Abstract submitted to European Association of Cancer Research Meeting in Halkidiki, Greece, May 30-Jun. 3, 2000.
- Zavada et al., "Human tumour-associated cell adhesion protein MN/CA IX: identification of M75 epitope and of the region mediating cell adhesion," *British Journal of Cancer*, 82(11): 1808-1813 (2000).
- Zavodova et al., "Novel tumor-associated MN protein is a cell adhesion molecule," for conference on Molecular Genetics of Cancer, Oxford, Sep. 1997.
- Zavodova et al., "Two Functions of Tumor-Associated MN/CA IX Protein," Abstract submitted to European Association of Cancer Research Meeting in Halkidiki, Greece, May 30-Jun. 3, 2000.

* cited by examiner

```

1      1  ACA GTC AGC CGC ATG GCT CCC CTG TGC CCC AGC CCC TGG CTC CCT CTG 12
1      1  ACA GTC AGC CGC ATG GCT CCC CTG TGC CCC AGC CCC TGG CTC CCT CTG 48

13     L  I  P  A  P  A  P  G  L  T  V  Q  L  L  L  S  28
49     TTG ATC CCG GCC CCT GCT CCA GGC CTC ACT GTG CAA CTG CTG CTG TCA 96

29     L  L  L  L  M  P  V  H  P  Q  R  L  P  R  M  Q  44
97     CTG CTG CTT CTG ATG CCT GTC CAT CCC CAG AGG TTG CCC CGG ATG CAG 144

45     E  D  S  P  L  G  G  G  S  S  G  E  D  P  L  60
145    GAG GAT TCC CCC TTG GGA GGA GGC TCT TCT GGG GAA GAT GAC CCA CTG 192

61     G  E  E  D  L  P  S  E  E  E  D  S  P  R  E  E  D  76
193    GGC GAG GAG GAT CTG CCC AGT GAA GAG GAT TCA CCC AGA GAG GAG GAT 240

77     P  P  G  E  E  D  L  P  G  E  E  D  L  P  G  E  92
241    CCA CCC GGA GAG GAG GAT CTA CCT GGA GAG GAG GAT CTA CCT GGA GAG 288

93     E  D  L  P  E  V  K  P  K  S  E  E  E  G  S  L  108
289    GAG GAT CTA CCT GAA GTT AAG CCT AAA TCA GAA GAA GAG GGC TCC CTG 336

109    K  L  E  D  L  P  T  V  E  A  P  G  D  P  Q  E  124
337    AAG TTA GAG GAT CTA CCT ACT GTT GAG GCT CCT GGA GAT CCT CAA GAA 384

125    P  Q  N  N  A  H  R  D  K  E  G  D  D  Q  S  H  140
385    CCC CAG AAT AAT GCC CAC AGG GAC AAA GAA GGG GAT GAC CAG AGT CAT 432

141    W  R  Y  G  G  D  P  P  P  W  P  R  V  S  P  A  C  156
433    TGG CGC TAT GGA GGC GAC CCG CCC TGG CCC CGG GTG TCC CCA GCC TGC 480

157    A  G  R  F  Q  S  P  V  D  I  R  P  Q  L  A  A  172
481    GCG GGC CGC TTC CAG TCC CCG GTG GAT ATC CGC CCC CAG CTC GCC GCC 528

```

FIG. 1A

173 F C P A L R P L E L L G F Q L P 188
529 TTC TGC CCG GCC CTG CGC CCC CTG GAA CTC CTG GGC TTC CAG CTC CCG 576

189 P L P E L R L R N N G H S V Q L 204
577 CCG CTC CCA GAA CTG CGC CTG CGC AAC AAT GGC CAC AGT GTG CAA CTG 624

205 T L P P G L E M A L G P G R E Y 220
625 ACC CTG CCT CCT GGG CTA GAG ATG GCT CTG GGT CCC GGG CGG GAG TAC 672

221 R A L Q L H L H W G A A G R P G 236
673 CGG GCT CTG CAG CTG CAT CTG CAC TGG GGG GCT GCA GGT CGT CCG GGC 720

237 S E H T V E G H R F P A E I H V 252
721 TCG GAG CAC ACT GTG GAA GGC CAC CGT TTC CCT GCC GAG ATC CAC GTG 768

253 V H L S T A F A R V D E A L G R 268
769 GTT CAC CTC AGC ACC GCC TTT GCC AGA GTT GAC GAG GCC TTG GGG CGC 816

269 P G G L A V L A A F L E E G P E 284
817 CCG GGA GGC CTG GCC GTG TTG GCC TTT CTG GAG GAG GGC CCG GAA 864

285 E N S A Y E Q L L S R L E E I A 300
865 GAA AAC AGT GCC TAT GAG CAG TTG CTG TCT CGC TTG GAA GAA ATC GCT 912

301 E E G S E T Q V P G L D I S A L 316
913 GAG GAA GGC TCA GAG ACT CAG GTC CCA GGA CTG GAC ATA TCT GCA CTC 960

317 L P S D F S R Y F Q Y E G S L T 332
961 CTG CCC TCT GAC TTC AGC CGC TAC TTC CAA TAT GAG GGG TCT CTG ACT 1008

333 T P P C A Q G V I W T V F N Q T 348
1009 ACA CCG CCC TGT GCC CAG GGT GTC ATC TGG ACT GTG TTT AAC CAG ACA 1056

FIG. 1B

349 V M L S A K Q L H T L S D T L W 364
1057 GTG ATG CTG AGT GCT AAG CAG CTC CAC ACC CTC TCT GAC ACC CTG TGG 1104

365 G P G D S R L Q L N F R A T Q P 380
1105 GGA CCT GGT GAC TCT CGG CTA CAG CTG AAC TTC CGA GCG ACG CAG CCT 1152

381 L N G R V I E A S F P A G V D S 396
1153 TTG AAT GGG CGA GTG ATT GAG GCC TCC TTC CCT GCT GGA GTG GAC AGC 1200

397 S P R A A E P V Q L N S C L A A 412
1201 AGT CCT CGG GCT GCT GAG CCA GTC CAG CTG AAT TCC TGC CTG GCT GCT 1248

413 G D I L A L V F G L L F A V T S 428
1249 GGT GAC ATC CTA GCC CTG GTT TTT GGC CTC CTT TTT GCT GTC ACC AGC 1296

429 V A F L V Q M R R Q H R R G T K 444
1297 GTC GCG TTC CTT GTG CAG ATG AGA AGG CAG CAC AGA AGG GGA ACC AAA 1344

445 G G V S Y R P A E V A E T G A * 460
1345 GGG GGT GTG AGC TAC CGC CCA GCA GAG GTA GCC GAG ACT GGA GCC TAG 1392

1393 AGG CTG GAT CTT GGA GAA TGT GAG AAG CCA GCC AGA GGC ATC TGA GGG 1440

1441 GGA GCC GGT AAC TGT CCT GTC CTG CTC ATT ATG CCA CTT CCT TTT AAC 1488

1489 TGC CAA GAA ATT TTT TAA AAT AAA TAT TTA TAA T 1522

FIG._1C**FIG._1**

FIG._1A

FIG._1B

FIG._1C

1 ggatcctgtt gactcgtgac ctaccoccc accctgtgt ctctgaaca tgagctgtgt
61 ccactcaggg ttaaatggat taaggcggt gcaagatgtg ctttgttaaa cagatgcttg
121 aaggcagcat gctcgttaag agtcatcacc aatccctaata ctcaagtaaat cagggaacaca
181 aacactgcgg aaggccgcag ggtcctctgc ctaggaaaac cagagacctt tgttcacttg
241 ttatctgac ctccctcca ctattgtcca ttaaaaaaa aatacaaaaa aaaaaaaa
301 cacccaagaa ttatcaataa aaaaataaat tagttattga taaatgaata gctattggtg aagccaagta
361 aaaaaaaa gacttacgaa gacggccatc atcacagctc aagtctacct gatttgatct
421 aatgatcata ttcaaaacca gatttcacta gattagtcac catcctcaaa attctcccc
481 ctttatcatt gtcattcttt gatttcacta gattagtcac catcctcaaa attctcccc
541 aagttctaata tacgttccaa acatttaggg gttacatgaa gcttgaacct actacctct
601 ttgcttttga gccatgagtt gtaggaatga tgagtttaca cttacatgc tggggattaa
661 tttaaaactt acctctaagt aatcttgcta tgatagtttt cctccacact ttgccactag
721 tagttaatgg atgcactgtg ttcagtaatt gcttaacctaa gacctaaag cctatttctc
781 gggtaggtag gtactcagtt aatatgggca tttttaaatac aatataaatt ttggagtttt
841 ttgtactggc ctttatctgt aatatgggca tttttaaatac aatataaatt ttggagtttt
901 tttgtttgtt tgtttgtttg tttttttgag acgagtgctt gcatctgtca tggccaggct
961 ggagtagcag tggtgccatc tgggtcact gcaagctcca cctccaggt tcacgccatt
1021 ttcctgcctc agcctcccga gtactggga ctacagggcg cccgggctaa gccgggctc
1081 ttttttgtat ttttggtaga gacggggttt caccgtgtta gccagaatgg tctcgatctc
1141 ctgacttcgt gatccaccg cctcggcctc ccaagttctt gggattacag gtgtgagcca
1201 ccgcacctgg ccaatttttt gactccttta aagtaaaaat atgtctgtg agctggtaac
1261 tatggtagat ttccttttat taatgtgttg ctgacgggtca tataggttct tttgagttg
1321 gcatgcata gctacttttt gactcctttt cattacattt ttctctcttc atttgaagag
1381 catgttatat cttttagctt cacttggctt aaaaagttct ctcatagcc taacacagtg
1441 tcattgttgg taccacttgg atcataagt atcataagt gaaaaacagt caagaaattg cacagtaata
1501 cttgttttga agagggatga ttcaggtgaa tctgacacta agaaactccc ctacctgagg
1561 tctgagattc ctctgacatt gctgtatata ggcttttctt ttgacagcct gtgactgcgg
1621 actatttttc ttaagcaaga tatgctaaag ttttgtgagc ctttttccag agagaggtct
1681 catatctgca tcaagtgaaga acatataatg tctgcatgtt tccatatattt aggaatgttt
1741 gcttgtgttt tatgctttta tatagacagg gaaacttgtt cctcagtgac ccaaaaaggg
1801 tgggaattgt tattggatat catcatggc ccacgctttc tgaccttggg aacaattaaag
1861 ggttcataat ctcaattctg tcagaattgg tacaagaaat agctgctatg tttcttgaca
1921 tccacttg taggaaataa gaatgtgaaa ctcttcagtt ggtgtgtgtc cct?gtttt

FIG. 2A

1981 ttgcaatttc cttcttactg tgttaaaaa aagtatgac ttgctctgag aggtgaggca
2041 ttcttaatac tgatctttaa agatcaataa tataatcctt tcaaggatta tgtctttatt
2101 ataataaaga taatttgtct ttaacagaat caataatata atcccttaa ttggttgcc ggattatatt
2161 ttgtctggc gagtggctc acactgtaa tccagcact tcccttgcc aagtggaag
2221 gatcaattt gctacttct cctacttct atattatctt ctacagcaga attcatctct ctccctcaa
2281 tatgatgata ttgacaggg ttgacctcac tcttttttga gacagggctt gctcagggca
2341 ggtagcgtt ttgtttttt tttttgttca gctcactgca gctcaaccc cctcggctca
2401 ccaggccag agtgcaatgg tacagtctca ctcctgagta gctgggacta caggcacatg ccattacac
2461 aaccatcatc ccatctcagc ctcctgagta gctgggacta caggcacatg ccattacac
2521 tggctaattt ttttgtattt ctagttaga cagggtttgg ccatgttggc cgggctggct
2581 tcgaactcct ggactcaagc aatccaccca cctcagcctc ccaaatgag ggaccgtgtc
2641 ttattcatct ccatgtcctt agtccatagc ccatgtcctg accatggta gtactaaata
2701 aatatctgtt gaatgcaata gtaaatagca ttccaggag caagaactag attaacaagg
2761 gtggtaaaag gtttgagaa ggtctcttgg gcaaggtttt gctagagtat gaggagaggt
2821 agtagagac aagatggaaa ggtctcttgg gcaaggtttt gctagagtat gaggagaggt
2881 agtacacaat gtgcatactg ttgcaataa aatataggtt aaacctatca gagccctct gacacataca
2941 gtagtaatgt atcaagctc aagtctgtct ctacctctt accatgctc ttggtggagt agggatgtat
3001 ggtctcccta gcagcctgct ctttccctct cagccagagg ggaagcaggc cctgcttcc
3061 acatgagctg cctggagctg ggaagcaggc cctgcatagt gccaggtggg cctcactcca tggctccatc
3121 ccttctctgt ccaggagagag cctgcatagt gccaggtggg cctcactcca tggctccatc
3181 ctgggtgggt gataaccttc tgcctgtgca cagacaaacc cagacaaacc gctccctcc
3241 ccatggcccc agcttttgta tgggggagag ggcacagggc ggtcagcctt gctccctcc
3301 agcttttgta tgggggagag ggcacagggc ggtcagcctt gctccctcc
3361 tctgcaaaa ggcgctctgt ggtcagcctt gctccctcc gtaacaccc gtaacaccc
3421 tctgcaaaa ggcgctctgt ggtcagcctt gctccctcc gtaacaccc gtaacaccc
3481 cagctctcgt ttccaatgca ggtcagcctt gctccctcc gtaacaccc gtaacaccc
3541 TCAGCCGCAT GGCTCCCTG TGCCCCAGCC CTTGGCTTCT TCTGGTGCCT GTCCATCCC
3601 CTCCAGGCCT CACTGTGCAA CTGCTGCTGT CACTGTGCTT TCTGGTGCCT GTCCATCCC
3661 AGAGGTGCCC CCGGATGCAG GAGGATTCCT CCTTGGGAGG AGGCTCTTCT GGGGAAGATG
3721 ACCCACTGGG CGAGGAGGAT CTGCCCCAGG AAGAGGATTC ACCAGAGAG GAGGATCCAC
3781 CCGGAGAGGA GGATCTACCT GGAGAGGAGG ATCTACCTGG AGAGGAGGAT CTACCTGAAG
3841 TTAAGCCTAA ATCAGAAGAA GAGGGCTCCC TGAAGTTAGA GGATCTACCT ACTGTTGAGG
3901 CTCCTGGAGA TCCTCAAGAA CCCCAGAATA ATGCCACACAG GGACAAAGAA Ggtaagtgg

FIG. 2B

3961 catcaatctc caaatccagg ttccaggagg ttcatgactc cctcccata cccagccta
4021 ggtctgttc actcagggaa ggaggggaga ctgtactccc cacagaagcc ctccagagg
4081 tcccatacca atatcccat cccactctc ggaggtagaa agggacagat gtggagagaa
4141 aataaaaagg gtgcaaaaagg agagaggtga gctggatgag atgggagaga agggggaggc
4201 tggagaagag aaagggatga gaactgcaga tgagagaaaa aatgtgcaga cagaggaaaa
4261 aatatggtgg agaaggagag taccagagac aagcaagaag agctggtaga agtcatctca tcttaggcta
4321 gtgaagtgg caatgaggaa ttgagaccta ggaagaaggg acacagcagg tagagaaacg tggcttcttg
4381 caatgaggaa actccaagc caggaatttg gggaaagggg ttggagacca tacaaggcag aggatgagt
4441 actccaagc aggaatttg gggaaagggg aaaggaaaga tgggtgtactc actcatttg gactcaggac
4501 ggggagaaga tgaagtgcc actcactttt ctagccaaat agctgcgatt acaggcatgc gccaccacgc
4561 tgaagtgcc aggaatttg gggaaagggg aaaggaaaga tgggtgtactc actcatttg gactcaggac
4621 caggctggag tgcaatggcg atccaaaccac cctggcctcc caaagtgtg gattatagg
4681 tgattctcct gcctcagcct ctgccaagt ctgagcgaac tcaatgacct cactcacct aagaaatga
4741 cgggctaatt ttgtatttt tagtagagac ggggtttcgc catgttggc aggtgtgtct
4801 cgaactcctg atctcaggtg atccaaaccac cctggcctcc caaagtgtg gattatagg
4861 cgtgagccac aggcctggc ctgaagcagc cactcacct tacagacct aagaaatga
4921 ttgcaagctg gtaggattgc tgtttggccc acccagctgc ggtgttgagt ttgggtgcgg
4981 tctcctgtgc ttgcaacctg gccgcctaa ggcatttgtt accgtaatg ctctgtgaag
5041 gcatctgcgt ttgtgacatc gttttggtcg ccaggaaggg attggggctc taagcttgag
5101 cggttcatcc ttbtcatcta tacaggggat gaccagagtc attggcgcta tggaggtgag
5161 acaccaccc gctgcacaga ccaatctgg gaaccagct ctgtggatct cccctacagc
5221 cgtccctgaa cactggtccc gggtgtccc cccgcgccc accgtcccac cccctcacct
5281 ttctaccg gttccctaa gttcctgacc taggcgtcag actcctcac tatactctcc
5341 caccacagc gaccgcccct atccgcccct agctcgccgc ctctgcccgc gccctggact gccctggaact
5401 cctgggtgat atccgcccct cagctcccgc cgtcccaga actgcccctg cgcaacaatg gccacagtg
5461 cctgggcttc cagctcccgc gacttggga tggggcgggg cgcagggaa ggaaccgtc
5521 tgaggggtc tcccgcgga gacttggga tggggcgggg cgcagggaa ggaaccgtc
5581 cgcagtgcct gcccggggt tggtgtggc ctaccgggc ctaccgggc gggccgctc acttgcctc
5641 cctacgcag tgcaactgac cctgctcctt gggttagaga tggctgtggg tcccgggggg
5701 gagtaccggg ctctgcagct gcattgtcac tggggggctg caggtcgtcc gggctcggag
5761 cacactgtgg aagccaccg ttctcctgccc gaggtgagc cggactggc gagaaaggc
5821 aaggaagcg ggcggacggg ggcagagac gtggccctct cctaccctc tgccttttc
5881 agatccacgt ggttcacctc agcacccgct ttgcccagagt tgaccgagcc ttggggcgcc

FIG.-2C

5941 CCGGAGGCCCT GGCCGTGTGTG GCCGCCTTTC TGGAGgtacc agatcctgga caccocctac
6001 tcccgccttt ccatcccat gctcctccc gactctatcg tggagccaga gaccoccatcc
6061 cagcaagctc actcagggcc ctggctgaca aactcattca cgcactgttt gtbcatttaa
6121 caccactgt gaaccaggca ccagccccc tgaagctgta ggtccttgcc
6181 tctaaggagc ccacagccag tgggggaggc tgacatgaca gacacatagg aaggacatag
6241 taaagatggt ggtcacagag gaggtagacac ttaaagcctt caactggtaga aaagaaaaag
6301 aggtgttcat tgcagaggaa acagaatgtg caaagactca gaatatggcc tatttaggga
6361 atggctacat acaccatgat tagaggaggc ccagtaaaag gaagggatgg tgagatgcct
6421 gctaggttca ctactcact ttattttatt tatttatttt ttggacagtc tctctgtgc
6481 ccaggctgga tgcagtgggt gtgatcttgg gtcactgcaa ctccgcctc ccgggttcaa
6541 gggattctcc tgcctcagct tcctgagtag ctggggttac aggtgtgtgc caccatgcc
6601 agctaatttt ttttgttatt ttttagtagac aggttttcac catgtgtgtc aggtgtgtct
6661 caaactcctg gcctcaagtg atccgcctga ctacgctac caaagtgtg attacaaagt
6721 tgagccacg tgcccagcca cactcactga ttctttaatg ccagccacac agcacaaaagt
6781 tcagagaaat gcctccatca tagcatgtca atatgttcat actcttaggt tcatgatgtt
6841 cttaacatta ggttcataag caaaataaga aaaaagaata ataaataaaa gaagtggcat
6901 gtcaggacct cactgaaaa gccaaacaca gaatcatgaa ggtgaatgca gagggtgacac
6961 caacacaaag gtgtatatat ggttctctgt ggggagtagt tacggaggca gcagtgtgtg
7021 agactgcaaa cgtcagaagg gcacgggtca ctgagagcct agtaccctag taaagtgggc
7081 tctctcctc tctctccagc ttgtcattga aaaccagtcc accaagcttg ttggttcgca
7141 cagcaagagt acatagagtt tgaataataa catagggttt taagaggagg acactgtctc
7201 taaaaaaaaa aacaacagca acaaaaaaa gcaacaacca ttacaatttt atgttccctc
7261 agcattctca gagctgagga atgggagagg actatgggaa ccccttcat gttccggcct
7321 tcagccatgg ccctggatac atgcactcat ctgtcttaca atgtcattcc ccagGAGGG
7381 CCCGGAAGAA AACAGTGCCT ATGACAGTT GCTGTCCTGC TTGGAAGAAA TCGCTGAGGA
7441 AGgtcagttt gttggtctgg ccactaatct ctgtggccta gttcataaaag aatcacctt
7501 tggagcttca ggtctgaggc tggagatggg ctccctccag tgcaggaggg attgaagcat
7561 gagccagcgc tcatcttgat aataaccatg aagctgacag acacagttac ccgcaaacgg
7621 ctgcctacag attgaaaaac aagcaaaaac cgccgggcac ggtggctcac gcctgtaac
7681 ccagcacttt gggaggccaa ggcaggtgga tcacgaggtc aagagatcaa gaccatcctg
7741 gccaacatgg tgaaccccca tctctactaa aaatacgaaa aaatagccag gcgtgtgtggc
7801 ggggtgcctgt aatcccagct actcgggagg ctgagggcagg agaattggcat gaaccggga
7861 ggcagaagtt gcagtgaagg gagatcgtgc cactgcactc cagcctgggc aacagagcga

FIG. 2D

7921 gactcttgct tcaaaaaaaaaa aaaaaaaaaa gaaacccaag caaaaaccaa aatgagacaa
7981 aaaaaacaag accaaaaaat ggtgtttgga aattgtcaag gtcaagtctg gagagctaaa
8041 ctttttctga gaactgttta tctttaataa gcatcaataa ttttaacttt gtaaatactt
8101 ttgtttggaaa tcgttctctt cttagtcact ctgggtcat tttaaatctc acttactcta
8161 ctgacaccttt taggtttctg ctgactagg tagaactctg ctttgcatt tcttgtgtct
8221 gttttgtata gttatcaata ttatatttta tttaacagt tttaaatca ttttttcttt
8281 tctttttttt tctcaactc ttgacctgt gatccaccag cctggcctc ccaaatgtct
8341 gccaggctgc tctcaactc aattgtctt gggcttaaac ttgtggccca gcactttatg
8401 gggattcatt ttttctttt tttagactca gacggtcttt ctttctctt tctcttctt
8461 atggtacaca ggttaagag tttagactca gacggtcttt tctctctct cttgtcttct
8521 cctcccttcc ctagttgctc caaagcctg tactttttt ttggttaacg tcttatggga
8581 caggcctctt ctagttgctc aagtgtctc agagttgagt taccttggct tctgggaggt
8641 agggcctgca cttagtgaag aagtgtctc agagttgagt taccttggct tctgggaggt
8701 gaaactgtat cctataccc tttagtgaag aagtgtctc agagttgagt taccttggct
8761 tagatcctct tcacagGCTC AGAGACTCAG GTCCACAGGAC TGGACATATC TGCACTCCTG
8821 CCTCTGACT TCAGCCGCTA CTTCCAATAT GAGGGTCTC TGACTACACC GCCCTGTGCC
8881 CAGGGTCTCA TCTGGACTGT GTTAACCAAG ACAGTGATGC TGAGTGCTAA GCAGgtggc
8941 ctgggtgtg tgtggacaca gtgggtgctg gggaaagag atgtaagatg agatgagaaa
9001 caggagaaga aagaaatcaa ggtgggtctc tgtggcttac gcctataatc ccaccacgtt
9061 gggaggctga ggtgggagaa ttgtttgagc ccaggagttc aagacaaggc gggcatggtg
9121 agtgtgacc catctctacc aaaaaaac tactcaagga ggtgaggtg ggaagatcg ttgattccag
9181 gtatgcggc tagtcccagc ctatgatccc accactgct accatcttta gbatacattt
9241 gattttgaga ctgcagtga aagagctgg atggggaata caggagctgg aggtggagc
9301 atttatttat aaagaaatc aagagctgg atggggaata caggagctgg aggtggagc
9361 cctgaggtgc tggttgtgag ctggcctggg acccttgtt cctgtcatgc catgaaccca
9421 ccacactgt cactgacct ccctagCTCC ACACCTCTC TGACACCTG TGGGGACCTG
9481 GTGACTCTG GCTACAGCTG AACTTCCGAG CGACGCAGCC TTTGAATGGG CGAGTGATG
9541 AGGCTCTCTT CCTGCTGGA GTGGACAGCA GTCTCGGC TGCTGAGCCA Ggtacagctt
9601 tgtctggtt ccccccagc agtagtccc tatctccca tgtgtgtgcc agtgtctgtc
9661 atbgtgtgtc acagcccgc tctcacatct ctttttctc tccagTCCAG CTGAATTCCT
9721 GCCTGGCTG TGgtgagttt gccctctct ttggtctcta tggcaggaga ctcctcagca
9781 ccattcagc ccagggtgc tcaggaccg cctgtctcc tctcttttc tgcagaacag
9841 accccaacc caatattaga gaggcagatc atggtgggga tccccccatt gtccccagag

FIG. 2E

9901 gctaattgat tagaatgaag cttgagaaat ctccaggcat ccctctcgca aaagaatccc
9961 cccccctttt ttbaaagata gggctcact ctgcttgccc caggctgggg tgttgtggca
10021 cgatcatagc tcaactgagc ctggaactcc taggctcagg caatccttcc accttagctt
10081 ctcaaaagcac tgggactgta ggcattgagc actgtgacct gcccacaaag gcccttttac
10141 ttggctttta ggaagcaaaa acggtgctta tcttaccctt tctcgtgtat ccaccctcat
10201 cccttgacctg gcctcttctg gagactgagg cactatgggg ctgcctgaga actcgggggca
10261 ggggtgggtg agtgactga ggcagggtgt gaggaactct gcagaccctt cttccttccc
10321 aaagcagccc tctctgctct ccatcgcagg TGACATCCTA GCCCTGGTTT TTGGCCTCCT
10381 TTTTGCTGTC ACCAGCGTCG CGTTCCTTGT GCAGATGAGA AGGCAGCACA Ggtattacac
10441 tgaccttctt ttcaggcaca agcttcccc acccttgttg agtcacttca tgcaaaagcgc
10501 atgcaaatga gctgctcctg ggccagtttt ctgattagcc ttccctgttg tgtacacaca
10561 GAAGGGGAAC CAAAGGGGGT GTGAGCTACC GCCCAGCAGA GGTAGCCGAG ACTGGAGCCT
10621 AGAGGCTGGA TCTTGGAGAA TGTGAGAGC CAGCCAGAGG CATCTGAGGG GGAGCCGGTA
10681 ACTGTCTGT CCTGCTCAT ATTGCCACTTC CTTTAACTG CCAAGAAATT TTTTAAATA
10741 AATATTATA ATaaaatatg tgttagtcac ctttgttccc caaatcagaa ggaggtattt
10801 gaatttccta ttactgttat tagcaccaat ttagtggtta tgcatttatt ctattacagt
10861 tcggcctcct tccacacatc actccaatgt gttgctcc

FIG. 2F

FIG. 2A

FIG. 2B

FIG. 2C

FIG. 2D

FIG. 2E

FIG. 2F

FIG. 2

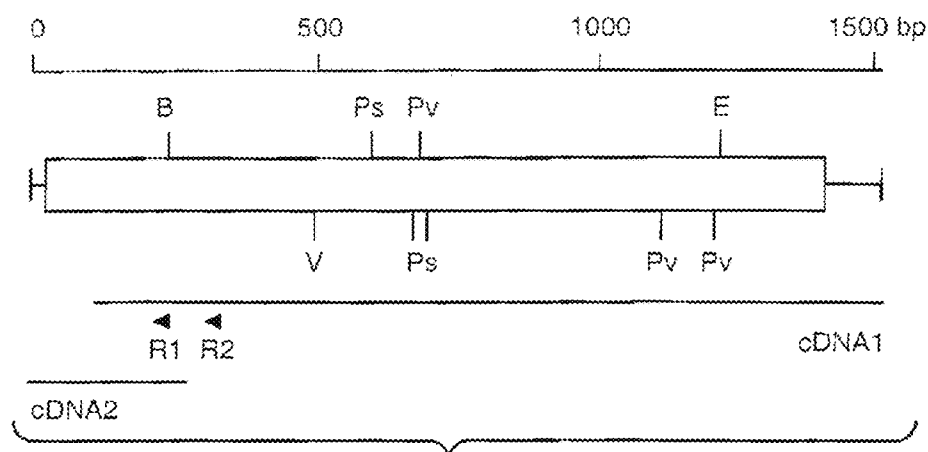
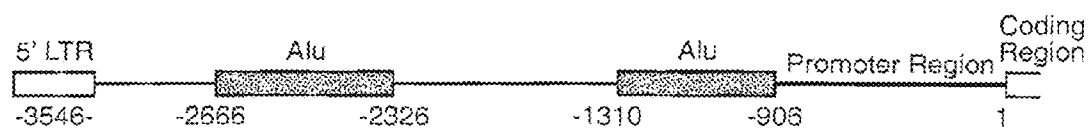
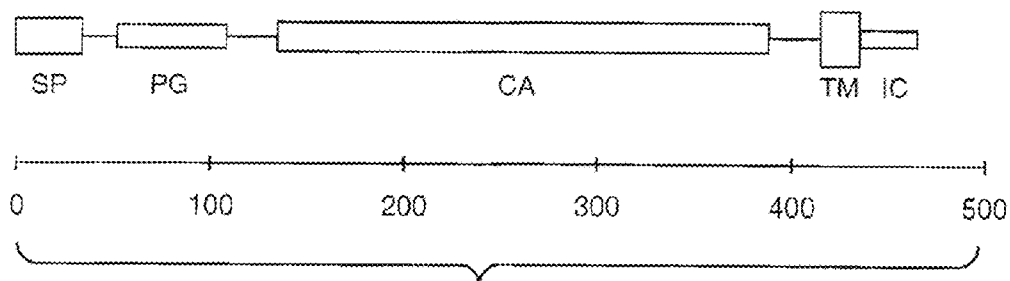
**FIG._3****FIG._4****FIG._8**

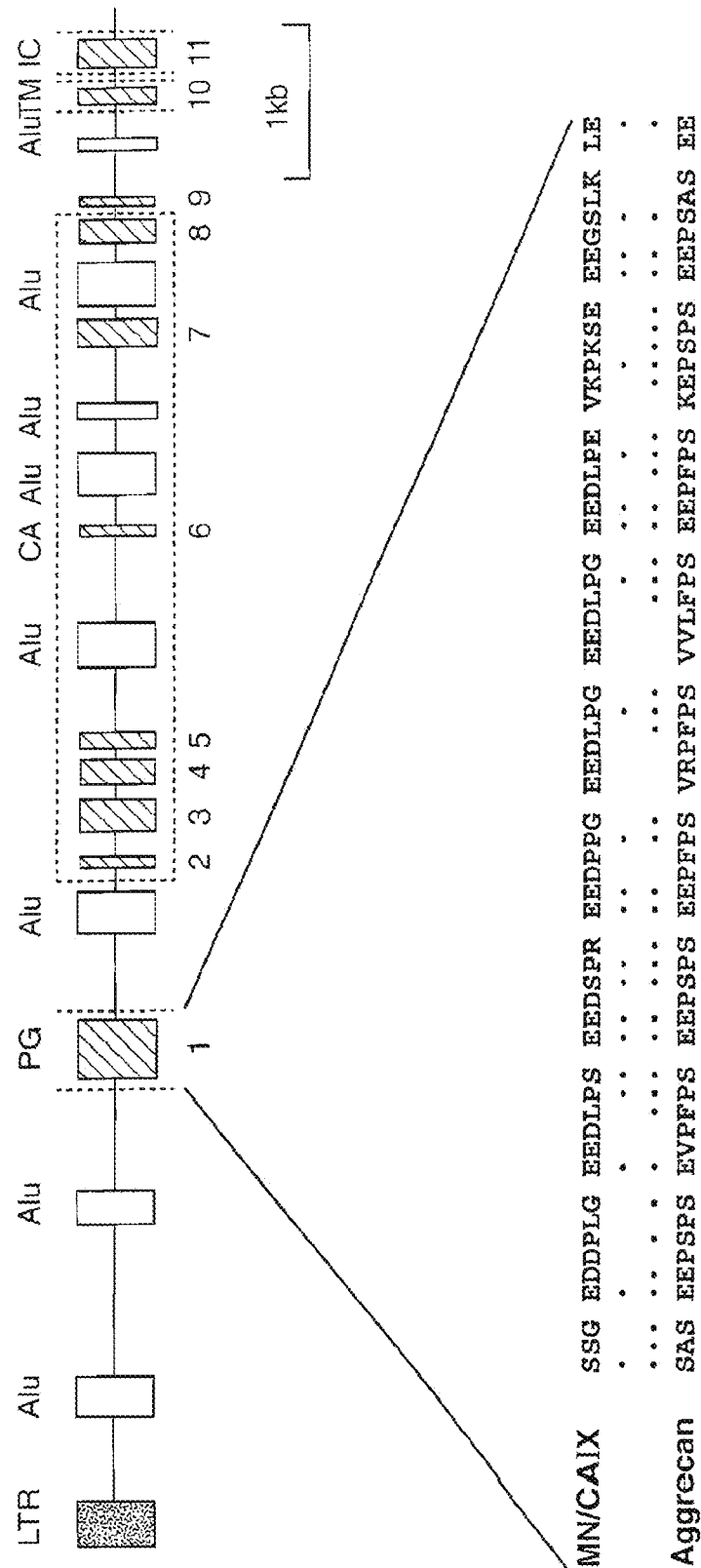

FIG. 5

-506 CTGCTTTTC ATTCAAGCTC AAGTTTGCT CCCACATACC CATTAATA CTCACCCCTCG
-446 GGCTCCCCTA GCAGCCTGCC CTACCTCTTT ACCTGCTTCC TGGTGGAGTC AGGGATGTAT
AP2
-386 ACATGAGCTG CTTTCCCTCT CAGCCAGAGG ACATGGGGG CCCAGCTCC CCTGCCTTTC
-326 CCTTCTGTG CCTGGAGCTG GGAAGCAGG CAGGTTAGC TGAGGCTGGC TGGCAAGCAG
-266 CTGGGTGGTG CCAGGGAGAG CCTGCATAGT GCCAGGTGGT GCCTTGGGT CCAAGCTAGT
VII p53
-206 CCATGGCCCC GATAACCTTC TGCCGTGTGA CACACCTGCC CCTCACTCCA CCCCCTCCT
VI Inr V
-146 AGCTTTGGTA TGGGGGAGAG GGCACAGGGC CAGACAAACC TGTGAGACTT TGGCTCCATC
IV AP1 III Inr
-86 TCTGCAAAAG GCGCTCTGT GAGTCAGCCT GCTCCCCTCC AGGCTTGCTC CTCCCCCACC
II AP1 p53 I AP2

-26 CAGCTCTCGT TTCCAATGCA CGTACAGCCC GTACACACCG TGTGCTGGGA CACCCCACAG

FIG. 6

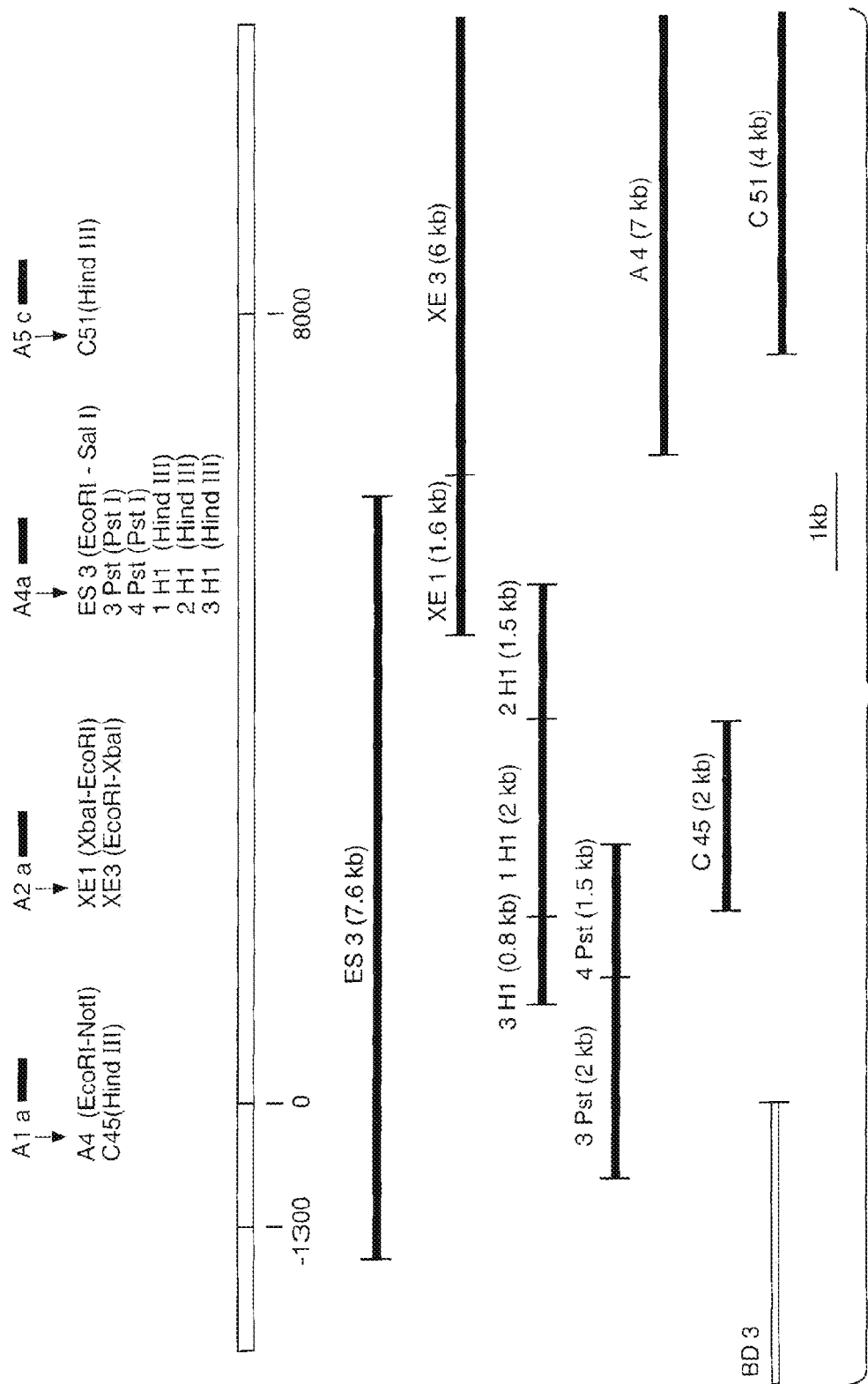

FIG. 7

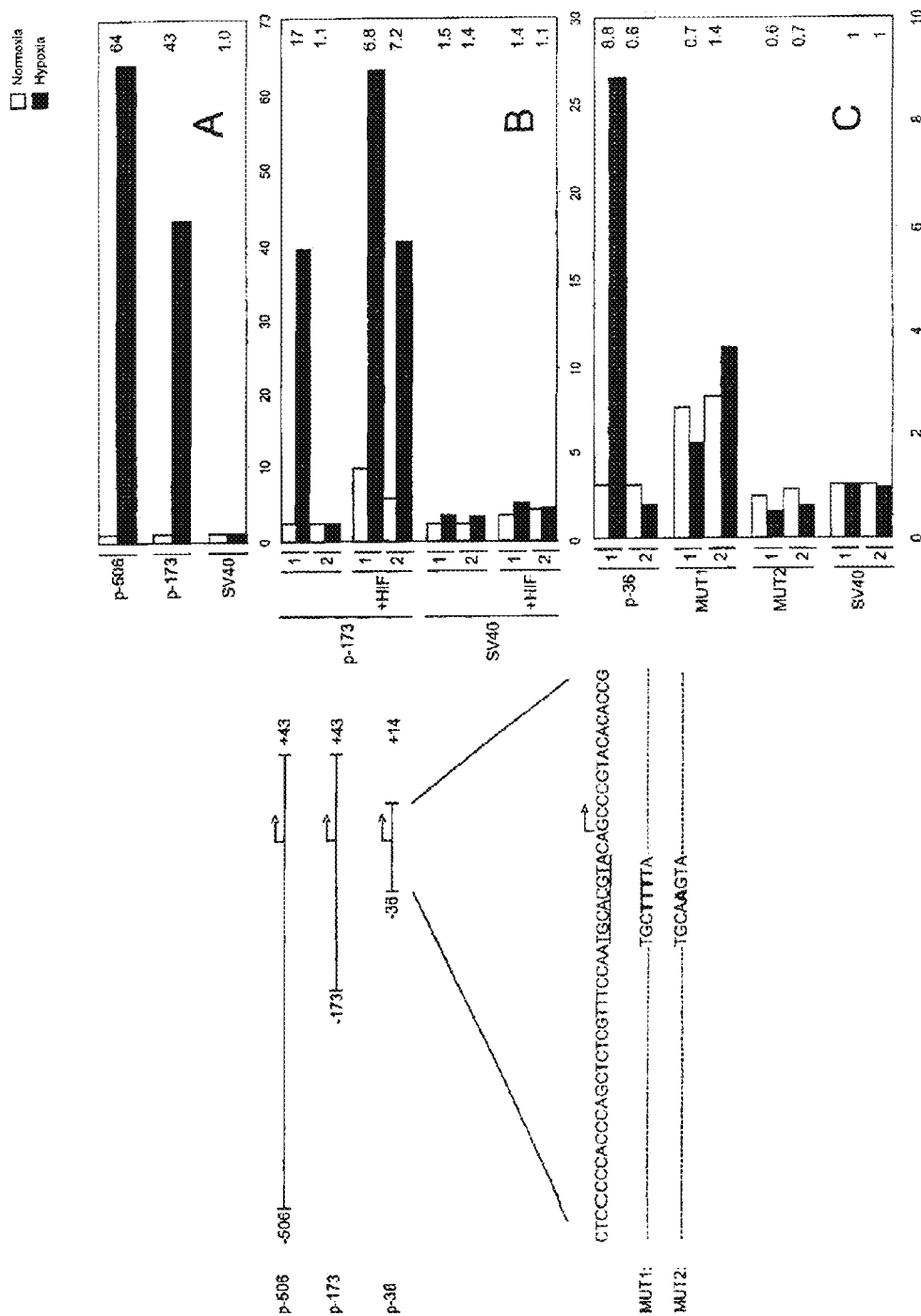

FIG. 9

1

MN GENE AND PROTEIN

This application is a divisional of U.S. application Ser. No. 11/932,997, filed Oct. 31, 2007 now U.S. Pat. No. 7,855,185, which is a continuation of allowed U.S. application Ser. No. 11/356,568, filed Feb. 17, 2006 now U.S. Pat. No. 7,910,549, which is a continuation of now abandoned U.S. application Ser. No. 10/319,003, filed on Dec. 13, 2002. This application claims priority from each of the aforementioned applications and also from now abandoned U.S. Provisional Application No. 60/341,036 filed on Dec. 13, 2001.

REFERENCE TO SEQUENCE LISTING

The Sequence Listing, filed electronically and identified as USSN-12-972,298-SEQ-LISTING-09-01-11, was created on Sep. 1, 2011, is 80.4 kb in size and is hereby incorporated by reference.

FIELD OF THE INVENTION

The present invention is in the general area of medical genetics and in the fields of biochemical engineering, immunochemistry and oncology. More specifically, it relates to the MN gene—a cellular gene considered to be an oncogene, known alternatively as MN/CA 9, CA 9, or carbonic anhydrase 9, which gene encodes the oncoprotein now known alternatively as the MN protein, the MN/CA IX isoenzyme, MN/CA IX, carbonic anhydrase IX, or the MN/G250 protein.

BACKGROUND OF THE INVENTION

Zavada et al., International Publication Number WO 93/18152 (published 16 Sep. 1993) and U.S. Pat. No. 5,387,676 (issued Feb. 7, 1995), describe the discovery and biological and molecular nature of the MN gene and protein. The MN gene was found to be present in the chromosomal DNA of all vertebrates tested, and its expression to be strongly correlated with tumorigenicity.

The MN protein was first identified in HeLa cells, derived from a human carcinoma of cervix uteri. It is found in many types of human carcinomas (notably uterine cervical, ovarian, endometrial, renal, bladder, breast, colorectal, lung, esophageal, and prostate, among others). Very few normal tissues have been found to express MN protein to any significant degree. Those MN-expressing normal tissues include the human gastric mucosa and gallbladder epithelium, and some other normal tissues of the alimentary tract. Paradoxically, MN gene expression has been found to be lost or reduced in carcinomas and other preneoplastic/neoplastic diseases in some tissues that normally express MN, e.g., gastric mucosa.

In general, oncogenesis may be signified by the abnormal expression of MN protein. For example, oncogenesis may be signified: (1) when MN protein is present in a tissue which normally does not express MN protein to any significant degree; (2) when MN protein is absent from a tissue that normally expresses it; (3) when MN gene expression is at a significantly increased level, or at a significantly reduced level from that normally expressed in a tissue; or (4) when MN protein is expressed in an abnormal location within a cell.

Zavada et al., WO 93/18152 and Zavada et al., WO 95/34650 (published 21 Dec. 1995) disclose how the discovery of the MN gene and protein and the strong association of MN gene expression and tumorigenicity led to the creation of methods that are both diagnostic/prognostic and therapeutic for cancer and precancerous conditions. Methods and compositions were provided therein for identifying the onset and

2

presence of neoplastic disease by detecting or detecting and quantitating abnormal MN gene expression in vertebrates. Abnormal MN gene expression can be detected or detected and quantitated by a variety of conventional assays in vertebrate samples, for example, by immunoassays using MN-specific antibodies to detect or detect and quantitate MN antigen, by hybridization assays or by PCR assays, such as RT-PCR, using MN nucleic acids, such as, MN cDNA, to detect or detect and quantitate MN nucleic acids, such as, MN mRNA.

Zavada et al., WO 93/18152 and WO 95/34650 describe the production of MN-specific antibodies. A representative and preferred MN-specific antibody, the monoclonal antibody M75 (Mab M75), was deposited at the American Type Culture Collection (ATCC) in Manassas, Va. (USA) under ATCC Number HB 11128. The M75 antibody was used to discover and identify the MN protein and can be used to identify readily MN antigen in Western blots, in radioimmunoassays and immunohistochemically, for example, in tissue samples that are fresh, frozen, or formalin-, alcohol-, acetone- or otherwise fixed and/or paraffin-embedded and deparaffinized. Another representative and preferred MN-specific antibody, Mab MN12, is secreted by the hybridoma MN 12.2.2, which was deposited at the ATCC under the designation HB 11647. Example 1 of Zavada et al., WO 95/34650 provides representative results from immunohistochemical staining of tissues using Mab M75, which results support the designation of the MN gene as an oncogene.

Many studies have confirmed the diagnostic/prognostic utility of MN. The following articles discuss the use of the MN-specific MAb M75 in diagnosing/prognosing precancerous and cancerous cervical lesions: Leff, D. N., "Half a Century of HeLa Cells: Transatlantic Antigen Enhances Reliability of Cervical Cancer Pap Test, Clinical Trials Pending," *BioWorld 7 Today: The Daily Biotechnology Newspaper*, 9(55) (Mar. 24, 1998); Stanbridge, E. J., "Cervical marker can help resolve ambiguous Pap smears," *Diagnostics Intelligence*, 10(5): 11 (1998); Liao and Stanbridge, "Expression of the MN Antigen in Cervical Papanicolaou Smears Is an Early Diagnostic Biomarker of Cervical Dysplasia," *Cancer Epidemiology, Biomarkers & Prevention*, 5: 549-557 (1996); Brewer et al., "A Study of Biomarkers in Cervical Carcinoma and Clinical Correlation of the Novel Biomarker MN," *Gynecologic Oncology*, 63: 337-344 (1996); and Liao et al., "Identification of the MN Antigen as a Diagnostic Biomarker of Cervical Intraepithelial Squamous and Glandular Neoplasia and Cervical Carcinomas," *American Journal of Pathology*, 145(3): 598-609 (1994).

Premalignant and Malignant Colorectal Lesions. MN has been detected in normal gastric, intestinal, and biliary mucosa. [Pastorekova et al., *Gastroenterology*, 112: 398-408 (1997).] Immunohistochemical analysis of the normal large intestine revealed moderate staining in the proximal colon, with the reaction becoming weaker distally. The staining was confined to the basolateral surfaces of the cryptal epithelial cells, the area of greatest proliferative capacity. As MN is much more abundant in the proliferating cryptal epithelium than in the upper part of the mucosa, it may play a role in control of the proliferation and differentiation of intestinal epithelial cells. Cell proliferation increases abnormally in premalignant and malignant lesions of the colorectal epithelium, and therefore, is considered an indicator of colorectal tumor progression. [Risio, M., *J. Cell Biochem*, 16G: 79-87 (1992); and Moss et al., *Gastroenterology*, 111: 1425-1432 (1996).]

The MN protein is now considered to be the first tumor-associated carbonic anhydrase (CA) isoenzyme that has been

described. Carbonic anhydrases (CAs) form a large family of genes encoding zinc metalloenzymes of great physiological importance. As catalysts of reversible hydration of carbon dioxide, these enzymes participate in a variety of biological processes, including respiration, calcification, acid-base balance, bone resorption, formation of aqueous humor, cerebrospinal fluid, saliva and gastric acid [reviewed in Dodgson et al., *The Carbonic Anhydrases*, Plenum Press, New York-London, pp. 398 (1991)]. CAs are widely distributed in different living organisms.

In mammals, at least seven isoenzymes (CA I-VII) and a few CA-related proteins (CARP/CA VIII, RPTP- β , RPTP- τ) had been identified [Hewett-Emmett and Tashian, *Mol. Phyl. Evol.*, 5: 50-77 (1996)], when analysis of the MN deduced amino acid sequence revealed a striking homology between the central part of the MN protein and carbonic anhydrases, with the conserved zinc-binding site as well as the enzyme's active center. Then MN protein was found to bind zinc and to have CA activity. Based on that data, the MN protein is now considered to be the ninth carbonic anhydrase isoenzyme—MN/CA IX. [Opaysky et al., *Genomics*, 33: 480-487 (May 1996)]. [See also, Hewett-Emmett, supra, wherein CA IX is suggested as a nomenclatural designation.]

CAs and CA-related proteins show extensive diversity in both their tissue distribution and in their putative or established biological functions [Tashian, R. E., *Adv. in Genetics*, 30: 321-356 (1992)]. Some of the CAs are expressed in almost all tissues (CA II), while the expression of others appears to be more restricted (CA VI and CA VII in salivary glands). In cells, they may reside in the cytoplasm (CA I, CA II, CA III, and CA VII), in mitochondria (CA V), in secretory granules (CA VI), or they may associate with membrane (CA IV). Occasionally, nuclear localization of some isoenzymes has been noted [Parkkila et al., *Gut*, 35: 646-650 (1994); Parkkila et al., *Histochem. J.*, 27: 133-138 (1995); Mori et al., *Gastroenterol.*, 105: 820-826 (1993)].

The CAs and CA-related proteins also differ in kinetic properties and susceptibility to inhibitors [Sly and Hu, *Annu. Rev. Biochem.*, 64: 375-401 (1995)]. In the alimentary tract, carbonic anhydrase activity is involved in many important functions, such as saliva secretion, production of gastric acid, pancreatic juice and bile, intestinal water and ion transport, fatty acid uptake and biogenesis in the liver. At least seven CA isoenzymes have been demonstrated in different regions of the alimentary tract. However, biochemical, histochemical and immunocytochemical studies have revealed a considerable heterogeneity in their levels and distribution [Swensen, E. R., "Distribution and functions of carbonic anhydrase in the gastrointestinal tract," In: *The Carbonic Anhydrases. Cellular Physiology and Molecular Genetics*, (Dodgson et al. eds.) Plenum Press, New York, pages 265-287 (1991); and Parkkila and Parkkila, *Scan J. Gastroenterol.*, 31: 305-317 (1996)]. While CA II is found along the entire alimentary canal, CA IV is linked to the lower gastrointestinal tract, CA I, III and V are present in only a few tissues, and the expression of CA VI and VII is restricted to salivary glands [Parkkila et al., *Gut*, 35: 646-650 (1994); Fleming et al., *J. Clin. Invest.*, 96: 2907-2913 (1995); Parkkila et al., *Hepatology*, 24: 104 (1996)].

MN/CA IX has a number of properties that distinguish it from other known CA isoenzymes and evince its relevance to oncogenesis. Those properties include its density dependent expression in cell culture (e.g., HeLa cells), its correlation with the tumorigenic phenotype of somatic cell hybrids between HeLa and normal human fibroblasts, its close association with several human carcinomas and its absence from corresponding normal tissues [e.g., Zavada et al., *Int. J. Can-*

cer, 54: 268-274 (1993); Pastorekova et al., *Virology*, 187: 620-626 (1992); Liao et al., *Am. J. Pathol.*, 145: 598-609 (1994); Pastorek et al., *Oncogene*, 9: 2788-2888 (1994); Cote, *Women's Health Weekly: News Section*, p. 7 (Mar. 30, 1998); Liao et al., *Cancer Res.*, 57: 2827 (1997); Vermlyen et al., "Expression of the MN antigen as a biomarker of lung carcinoma and associated precancerous conditions," *Proceedings AACR*, 39: 334 (1998); McKiernan et al., *Cancer Res.*, 57: 2362 (1997); and Turner et al., *Hum. Pathol.*, 28(6): 740 (1997)]. In addition, the in vitro transformation potential of MN/CA IX cDNA has been demonstrated in NIH 3T3 fibroblasts [Pastorek et al., id.].

The MN protein has also been identified with the G250 antigen. Uemura et al., "Expression of Tumor-Associated Antigen MN/G250 in Urologic Carcinoma: Potential Therapeutic Target," *J. Urol.*, 157 (4 Suppl.): 377 (Abstract 1475; 1997) states: "Sequence analysis and database searching revealed that G250 antigen is identical to MN, a human tumor-associated antigen identified in cervical carcinoma (Pastorek et al., 1994)."

MN/CA IX has been identified as a novel hypoxia regulated marker in invasive breast cancer as reported in Chia et al., "Prognostic Significance of a Novel Hypoxia Regulated Marker, Carbonic Anhydrase IX (MN/CAIX) in Invasive Breast Cancer," *Breast Cancer Research and Treatment*, 64(1): 43 (November 2000). Chia et al. stated "that MN/CA IX expression is significantly increased in hypoxic conditions across various cell lines." MN/CA IX expression was "found to be significantly associated with a higher tumor grade ($p=0.003$), a negative estrogen receptor status ($P<0.001$) and tumor necrosis ($p<0.001$) . . . associated with significantly worst relapse-free survival ($p=0.004$) and a worse overall survival ($p=0.001$)."

Hypoxia is a reduction in the normal level of tissue oxygen tension. It occurs during acute and chronic vascular disease, pulmonary disease and cancer, and produces cell death if prolonged. Pathways that are regulated by hypoxia include angiogenesis, glycolysis, growth-factor signaling, immortalization, genetic instability, tissue invasion and metastasis, apoptosis and pH regulation. [Harris, A. L., *Nature Reviews*, 2: 38-47 (January 2002).]

Tumors become hypoxic because new blood vessels that develop in the tumors are aberrant and have poor blood flow. Although hypoxia is toxic to both tumor cells and normal cells, tumor cells undergo genetic and adaptive changes that allow them to survive and even proliferate in a hypoxic environment. These processes contribute to the malignant phenotype and to aggressive tumor behavior. Hypoxia is associated with resistance to radiation therapy and chemotherapy, but is also associated with poor outcome regardless of treatment modality, indicating that it might be an important therapeutic target. Additionally, there is a need to find an alternative to the current Eppendorf pO_2 histograph method for assessing tumor hypoxia in patients. Although the Eppendorf method provides prognostic information in a variety of tumor types, it is limited to tumors acceptable for microneedle insertion. [Harris, A. L., id.]

The central mediator of transcriptional up-regulation of a number of genes during hypoxia is the transcription factor HIF-1. HIF-1 is a heterodimer that consists of the hypoxic response factor HIF-1 α and the constitutively expressed aryl hydrocarbon receptor nuclear translocator (ARNT, also known as HIF-1 β). In the absence of oxygen, HIF-1 binds to HIF-binding sites within hypoxia-response elements (HREs) of oxygen-regulated genes, thereby activating the expression

of numerous hypoxia-response genes, such as erythropoietin (EPO), and the proangiogenic growth factor vascular endothelial growth factor (VEGF).

Semenza et al. *PNAS* (USA), 88: 5680-5684 (1991) first identified cis-activating DNA sequences that function as tissue-specific hypoxia-inducible enhancers of human erythropoietin expression. Pugh et al., *PNAS* (USA), 88: 10533-71 (1991) isolated such a DNA sequence 3' to the mouse erythropoietin gene which acts as a hypoxia-inducible enhancer for a variety of heterologous promoters. Maxwell et al., *PNAS* (USA), 90: 2423-2427 (1993) have shown that the oxygen-sensing system which controls erythropoietin expression is widespread in mammalian cells.

McBurney et al., *Nucleic Acids Res.*, 19: 5755-61 (1991) found that repeating the hypoxia response element (HRE) sequence, located 5' to the hypoxia-inducible mouse phosphoglycerate kinase gene (PGK), leads to increased induction of the gene, and that using the interleukin-2 gene under tissue-specific promoters can be used for specific targeting of tumors.

Hypoxia can be used to activate therapeutic gene delivery to specific areas of tissue. Dachs et al. "Targeting gene expression to hypoxic tumor cells," *Nat. Med.*, 3: 515-20 (1997) has used the HRE from the mouse PGK gene promoter to drive expression of heterologous genes both in vitro and in vivo with controlled hypoxia.

For some HIF targets such as VEGF, a clear function in promoting tumor growth is established. [Kim et al., "Inhibition of vascular endothelial growth factor-induced angiogenesis suppresses tumour growth in vivo," *Nature* (Lond.), 362: 841-844 (1993).] However, the full range of HIF target genes has not yet been defined, and identification of additional genes responding to this pathway is likely to provide further insights into the consequences of tumor hypoxia and HIF activation.

Indirect support for the importance of microenvironmental activation of HIF has also been provided by recent demonstrations of constitutive activation of HIF after inactivation of the VHL tumor suppressor gene. [Maxwell et al., "The tumour suppressor protein VHL targets hypoxia-inducible factors for oxygen-dependent proteolysis," *Nature* (Lond.), 399: 271-275 (1999)] and amplification of the HIF response by other oncogenic mutations. [Jiang et al., "V-SRC induces expression of hypoxia-inducible factor 1 (HIF-1) and transcription of genes encoding vascular endothelial growth factor and enolase 1: involvement of HIF-1 in tumor progression," *Cancer Res.*, 57: 5328-5335 (1997); Blagosklonny et al., "p53 inhibits hypoxia-inducible factor-stimulated transcription," *J. Biol. Chem.*, 273: 11995-11998 (1998); Ravi et al., "Regulation of tumor angiogenesis by p53-induced degradation of hypoxia-inducible factor 1 α ," *Genes Dev.*, 14: 34-44 (2000); Zundel et al., "Loss of PTEN facilitates HIF-1 mediated gene expression," *Genes Dev.*, 14: 391-396 (2000).]

Mutations in VHL cause the familial syndrome and are also found in the majority of sporadic RCCs. [Gnarra et al., "Mutations of the VHL tumour suppressor gene in renal carcinoma," *Nat. Genet.*, 7: 85-90 (1994).] The gene product pVHL forms part of ubiquitin-ligase complex, [Lisztwan et al., "The von Hippel-Landau tumor suppressor protein is a component of an E3 ubiquitin-protein ligase activity," *Genes Dev.*, 13: 1822-1833 (1999); Iwai et al., "Identification of the von Hippel-Landau tumor-suppressor protein as part of an active E3 ubiquitin ligase complex," *Proc. Natl. Acad. Sci.* (USA) 96: 12436-12441 (1999)] that targets HIF- α subunits for oxygen-dependent proteolysis. [Maxwell et al., (1999) supra; Cockman et al., "Hypoxia inducible factor- α binding

and ubiquitination by the von Hippel-Landau tumor suppressor protein," *J. Biol. Chem.*, 275: 25733-25741 (2000).]

In VHL-defective cells, HIF- α is stabilized constitutively, resulting in up-regulation of hypoxia-inducible genes such as VEGF. [Maxwell et al., (1999) supra.] Although the pVHL ubiquitinligase complex may have other targets [Iwai et al., supra] and other functions of pVHL have been proposed that may contribute to tumor suppressor effects [Pause et al., "The von Hippel-Landau tumor suppressor gene is required for cell cycle exit on serum withdrawal," *Proc. Natl. Acad. Sci.* (USA) 95: 993-998 (1998); Ohh et al., "The von Hippel-Landau tumor suppressor protein is required for proper assembly of an extracellular fibronectin matrix," *Mol. Cell.* 1: 959-968 (1998)], these recent findings raise important questions as to the range of genes affected by constitutive HIF activation and role of such genes in oncogenesis.

In that respect, MN/CA 9 considered to be an oncogene has an interesting position as a transmembrane carbonic anhydrase (CA). CAs catalyze the reversible hydration of carbon dioxide to carbonic acid [Sly et al., *Annu. Rev. Biochem.*, 64: 375-401 (1995)], providing a potential link between metabolism and pH regulation. One aspect of this invention is the relationship between MN/CA 9 and hypoxia. MN/CA IX is shown to be one of the most strongly hypoxia-inducible proteins.

SUMMARY OF THE INVENTION

In one aspect, the instant invention concerns the identification of MN/CA IX as one of the most strongly hypoxia-inducible proteins. Hypoxia-related MN/CA IX expression patterns indicate that it can serve as an intrinsic hypoxic marker, adding to the understanding of MN/CA IX's diagnostic and prognostic value.

Identified herein is the location of the HIF-1 consensus binding site within the MN/CA 9 promoter shown in FIG. 6 (-506/+34) [SEQ ID NO: 27] and (-506/+43) [SEQ ID NO: 144] at the beginning of FIG. 1A. That HIF-1 consensus binding site within the MN/CA 9 promoter is herein specified as beginning 3 bp 5' to the transcriptional start site, oriented on the antisense strand, reading 5'-TACGTGCA-3' [SEQ ID NO: 145] shown in FIG. 9 on the sense strand within the minimal promoter fragment (-36/+14) [SEQ ID NO: 146]. SEQ ID NO: 145 is also known as putative MN/CA 9 hypoxia response element (HRE). [Wykoff et al., *Cancer Res.*, 60: 7075-7083 (Dec. 15, 2000).]

"Hypoxia-inducible factors (HIFs) locate to HIF-binding sites (HBSs) within the hypoxia-response elements (HREs) of oxygen-regulated genes . . .

Limited O₂ supply (hypoxia) can alter the expression pattern of a specific set of genes involved in mammalian O₂ homeostasis, such as those encoding erythropoietin (EPO), transferrin or vascular endothelial growth factor (VEGF).

[Camenisch et al., *Pflügers Arch—Eur J Physiol*, 443: 240-249 at 240 (2001).]

Camenisch et al. (2001) list in Table 1 at page 243 the HBSs for all genes that had been identified as direct targets of HIF-1 function including that for MN/CA IX and state at page 242: "The HIF-1 consensus DNA binding site contains CGTG [SEQ ID NO: 147] as the conserved core sequence, usually preceded by an adenosine and followed by a cytosine residue." Such a described "usual" conserved core sequence would then read ACGTGC [SEQ ID NO: 148] which sequence is found in the HBS for MN/CA 9, which is specified in Camenisch et al. to be TACGTGCATT [SEQ ID NO: 149].

Musson et al. "Screening for Mutations in and around the HRE in the Promoter Region of the VEGF Gene in ALS Patients and Controls," ALS Symp. Abstracts, pp. 62-63 (Abstract No. P23), 13th International Symposium on ALS/MND, Nov. 17-19, 2002, Melbourne, Australia (October 2002) [Poster Theme 2: Genetics and Epidemiology] point out that the transcription factor HIF-1 is known to bind to the consensus sequence 5' (G/C/T)-ACGTGC (G/T) [SEQ ID NO: 110] within the promoter of genes which are up-regulated by HIF-1 during hypoxia. Musson et al. points out:

Hypoxia induction further requires the formation of a complex between HIF-1 and other transcription factors bound to adjacent sites In VEGF at least two sequences adjacent to the HIF-1 binding site are essential for enhanced function in hypoxia Together these sequences are known as the hypoxia response element (HRE). An AP-1 site located further downstream from the HIF-1 site has also been implicated in hypoxic VEGF regulation.

Experiments described herein delineate the nature of the MN/CA 9 HRE. FIG. 6 shows some of the identified transcription factors within the MN/CA 9 promoter (SEQ ID NOS: 27 and 144), and other downstream transcription sites are herein disclosed which may be significant to enhancing hypoxia induction. Ones of skill in the art will recognize transcription sites within the MN/CA 9 promoter and flanking regions in view of the detailed MN/CA 9 sequence information provided herein.

The MN/CA 9 HRE can be considered in one sense to comprise the HIF-1 consensus binding site within the MN/CA 9 promoter preferably as shown above to be SEQ ID NO: 145 and alternatively as SEQ ID NO: 149 as shown in Table 1 of Camenisch et al., supra. Variations in such HIF-1 consensus binding sites can be visualized as maintaining or promoting the hypoxia-inducible activity of the MN/CA 9 promoter. For example, one of skill might visualize a nt sequence comprising the HIF-1 consensus binding site CGTG [SEQ ID NO: 147] or as ACGTGC [SEQ ID NO: 148] or as 5'(G/C/T)-ACGTGC (G/T) [SEQ ID NO: 150], among other known HIF-1 consensus binding sequences, as for example, those set forth in Table 1 of Camenisch et al., supra.

In another sense, the MN/CA 9 HRE can be considered to comprise a HIF-1 consensus binding site and flanking sequences, preferably immediately adjacent [see, e.g. the MN/CA 9 genomic sequence (SEQ ID NO: 5) shown in FIG. 2A-F] within which are located the binding sites of other transcription factors with which HIF-1 could form a complex thereby enhancing hypoxia induction. Preferred candidates for the location of the MN/CA 9 HRE in the expanded sense of comprising additional transcription factor sites to which HIF-1 could complex include the MN/CA 9 promoter [SEQ ID NOS: 27 and 144] and fragments of said promoter that comprise the HIF-1 consensus binding site, variations as described above, but preferably SEQ ID NOS: 145 and 149, more preferably SEQ ID NO: 145.

Exemplary and preferred MN/CA 9 promoter fragments include the MN5 promoter fragment (-172/+31) [SEQ ID NO: 91], nearly identical to MN 5 promoter fragment (-173/+31) [SEQ ID NO: 21], closely related promoter fragment (-173/+43) [SEQ ID NO: 151], MN4 promoter fragment (-243/+31) [SEQ ID NO: 93], MN6 promoter fragment (-58/+31) [SEQ ID NO: 94], MN7 (-30/+31) [SEQ ID NO: 95], and a related minimal promoter fragment (-36/+14) [SEQ ID NO: 146]. Particularly preferred MN/CA 9 promoter fragments in the HRE sense include SEQ ID NOS: 21, 91, 94, 146 and 151. The determination of the complex of

HIF-1 for the MN/CA 9 promoter will clarify the nature of the MN/CA 9 HRE in the expanded sense.

The particularly tight regulation of MN/CA 9 by hypoxia indicates that its promoter [(-506/+34) SEQ ID NO: 27 and (-506/+43) SEQ ID NO: 144] or MN promoter fragments containing a MN/CA 9 HBS, wherein such MN/CA 9 promoter fragments are exemplified by MN5 (-172/+31) [SEQ ID NO: 91], (-173/+31) [SEQ ID NO: 21], (-173/+43) [SEQ ID NO: 151], MN4 (-243/+31) [SEQ ID NO: 93], MN6 promoter fragment (-58/+31) [SEQ ID NO: 94], MN 7 (-30/+31) [SEQ ID NO: 95], and the related minimal promoter (-36/+14) [SEQ ID NO: 146], among many other such MN/CA 9 promoter fragments, would be useful in target specific delivery systems of conditionally lethal drugs (such as enzyme converted prodrugs) in hypoxic cells. As indicated above, particularly preferred MN/CA 9 promoter fragments include SEQ ID NOS: 21, 91, 94, 146 and 151, as well as related and varied promoter fragments as indicated above. The MN/CA 9 promoter or MN/CA 9 promoter fragments comprising the HIF-1 consensus binding sequence (varied as indicated above as long as the hypoxia inducible activity is maintained, and preferably enhanced) can be used to drive hypoxia inducibility in heterologous promoters.

Another aspect of this invention are therapeutic methods to inhibit the growth of vertebrate, preferably mammalian, more preferably human, preneoplastic or neoplastic cells in hypoxic regions of tumors, or of cells in hypoxic conditions caused other than by cancer, preferably in such cells expressing MN/CA IX at an abnormally high level. Such methods comprise transfecting such a cell with a vector comprising a nucleic acid that encodes a cytotoxic protein/polypeptide, such as HSVtk, operatively linked to the MN gene promoter or a MN gene promoter fragment that comprises the HIF-1 consensus binding site as described above. Such a MN/CA 9 promoter fragment is preferably as described above and can comprise a nt sequence selected from the group consisting of, for example, SEQ ID NOS: 21, 91, 93, 94, 95, 146 and 151, and preferably the nt sequence is selected from the group consisting of SEQ ID NOS: 21, 91, 94, 146 and 151.

Such a therapeutic vector may also comprise a nucleic acid encoding a cytokine, such as, IL-2 or IFN. A variety of vectors can be visualized for therapeutic purposes including retroviral vectors among many other constructs.

A further aspect of the instant invention concerns such vectors themselves that comprise a nucleic acid that encodes a cytotoxic protein or cytotoxic polypeptide operatively linked to the MN gene promoter or a MN/CA 9 promoter fragment that comprises the HIF-1 consensus binding sequence as described above, wherein said vector, when transfected into a vertebrate preneoplastic or neoplastic cell or such a cell under hypoxic conditions caused other than by cancer, preferably such a cell expressing MN/CA 9 at an abnormally high level, inhibits the growth of said cell. In one preferred embodiment said cytotoxic protein is HSV thymidine kinase. Preferably, said vector further comprises a nucleic acid encoding a cytokine operatively linked to said MN gene promoter or MN/CA 9 promoter fragment. In alternative and preferred embodiments, said cytokine is interferon or interleukin-2.

More specifically, one aspect of the instant invention includes: A vector comprising a nucleic acid that encodes a cytotoxic protein or cytotoxic polypeptide operatively linked to a MN/CA 9 promoter or MN/CA 9 promoter fragment which comprises a HIF-1 consensus binding sequence, wherein said vector, when transfected into a vertebrate cell that abnormally expresses MN/CA IX protein, such as a preneoplastic or neoplastic cell, inhibits the growth of said cell,

wherein said MN/CA 9 gene promoter or MN/CA 9 gene promoter fragment has a nucleotide sequence selected from the group consisting of:

(a) SEQ ID NOS: 27 and 144;

(b) nucleotide sequences that are fully complementary to the nucleotide sequences of (a); and

(c) nucleotide sequences which specifically hybridize under stringent hybridization conditions of 50% formamide at 42° C. to any of the nucleotide sequences of (a) and (b). Exemplary and preferred MN/CA 9 promoter fragments are set forth above.

MN/CA IX as a hypoxia marker is useful in making therapeutic decisions. For example, a cancer patient whose tumor is shown to express MN/CA IX at an abnormally high level would not be a candidate for certain kinds of chemotherapy and radiotherapy, but would be a candidate for hypoxia-selective chemotherapy.

Brown, J. M., "Exploiting the hypoxic cancer cell: mechanisms and therapeutic strategies," *Molecular Medicine Today*, 6: 157-162 (April 2000) points out at page 157 that "solid tumours are considerably less well oxygenated than normal tissues. This leads to resistance to radiotherapy and anticancer chemotherapy, as well as predisposing to increased tumour metastases." Brown explains how tumor hypoxia can be exploited in cancer treatment.

One strategy to exploit tumor hypoxia for cancer treatment proposed by Brown, id. is to use drugs that are toxic only under hypoxic conditions. Exemplary and preferred drugs that could be used under that strategy include tirapazamine and AQ4N, a di-N-oxide analogue of mitozantrone.

A second mode of exploiting hypoxia proposed by Brown, id. is by gene therapy strategies developed to take advantage of the selective induction of HIF-1. Brown notes that a tumor-specific delivery system can be developed wherein a promoter that is highly responsive to HIF-1 would drive the expression of a conditionally lethal gene under hypoxic but not normoxic conditions. "Expression of an enzyme not normally found in the human body could, under the control of a hypoxia-responsive promoter, convert a nontoxic pro-drug into a toxic drug in the tumour." [Brown, id., page 160.] Exemplary is the use of the bacterial cytosine deaminase, which converts the nontoxic 5-fluorocytosine to the anticancer drug 5-fluorouracil (5FU) cited by Brown to Trinh et al., *Cancer Res.*, 55: 4808-4812 (1995).

Ratcliffe et al., U.S. Pat. Nos. 5,942,434 and 6,265,390 explain how anti-cancer drugs become activated under hypoxia [Workman and Stafford, *Cancer and Metastasis Reviews*, 12: 73-82 (1993)], but that the use of a drug activation system, wherein the enzyme that activates the drug is significantly increased under hypoxia, results in much enhanced therapeutic effect. Ratcliffe et al., supra in the last five paragraphs in the Summary of the Invention states

The invention provides a nucleic acid construct comprising at least one gene encoding a species having activity against disease, operatively linked to a hypoxically inducible expression control sequence. When the construct is present in a suitable host cell, expression of the gene will thus be regulated according to the level of oxygenation. Preferably the expression control sequence is a promoter or enhancer. In a host cell under hypoxic conditions, expression of the gene will be initiated or upregulated, while under conditions of normoxia (normal oxygen level) the gene will be expressed at a lower level or not expressed at all. The expression level may vary according to the degree of hypoxia. Thus, a gene product which has therapeutic activity can be targeted to cells affected by disease, eg. tumour cells.

The species encoded by the gene in the construct according to the invention may be for example a cytokine, such as interleukin-2 (IL-2) which is known to be active in the immune response against tumours. Genes encoding other molecules which have an anti-tumour effect may also be used.

In a preferred embodiment of the construct according to the invention, the species encoded by the gene is a pro-drug activation system, for example the thymidine phosphorylase enzyme, which converts a relatively inactive drug into a much more potent one. Transfection of the thymidine phosphorylase gene into human breast cancer cells has been shown to greatly increase the sensitivity of the cancer cells to 5-deoxy-5FU The thymidine phosphorylase gene has not previously been reported as an agent for gene therapy. Another pro-drug activation system which can be used is cytosine deaminase, which activates the pro-drug 5-fluorocytosine (5-FC) to form the antitumour agent 5-fluorouracil (5-FU). A further example of a pro-drug activation system for use in the invention is cytochrome p450 to activate the drug SR4233 (Walton et al, [*Biochem. Pharmacol.*, 44: 251-259] 1992).

The construct according to the invention may contain more than one gene and more than one type of gene. Additional genes may encode further species having activity against disease, or they may have gene products with other activities.

In one aspect, the present invention provides diagnostic/prognostic tools for determining the presence of hypoxia in a tissue in an animal, preferably a vertebrate, more preferably a mammal, still more preferably a human, and for measuring the relative degree of hypoxia in said animal.

In another aspect, the present invention provides tools for gene therapy designed to exploit hypoxic conditions therapeutically.

In still another aspect, the present invention provides prognostic tools for patients with diseases associated with hypoxic conditions.

In one embodiment, the present invention provides for an expression vector to determine the presence of hypoxia in a tissue in an animal.

In another embodiment, the present invention provides for an expression vector to determine the relative degree of hypoxia in a tissue of an animal.

In one aspect, the invention is directed to the MN/CA 9 hypoxia-response element (HRE) and MN/CA9 promoter fragments comprising said HRE including the MN/CA 9 HIF-1 consensus binding sequence or a variation thereof, preferably also comprising elements to enhance hypoxia inducibility. The MN/CA 9 HRE has several utilities. For example, the MN/CA 9 HRE or MN/CA 9 promoter fragments comprising said MN/CA 9 HRE or a fragment of said MN/CA 9 HRE, for example, at least the MN/CA 9 HIF-1 consensus binding sequence (HBS), can be inserted into a suitable expression vector, in combination with, preferably within, a promoter or promoter fragment operatively linked to a gene, preferably a gene's coding region. Cells can be transformed with such an expression vector, and the protein expressed therein will be regulated according to the degree of oxygenation. Under hypoxia, gene expression will be initiated or increased; under conditions of normoxia, gene expression will be reduced or eliminated.

This invention also concerns recombinant nucleic acid molecules that comprise a MN/CA 9 HRE or a MN/CA 9 promoter fragment comprising said MN/CA 9 HRE or a MN/CA 9 HIF-1 consensus binding sequence. Said recom-

binant nucleic acid molecules may also comprise a nucleic acid sequence that encodes a non-MN/CA IX protein or polypeptide, and/or a non-MN/CA 9 HRE, a non-MN/CA 9 HBS, a non-MN/CA 9 promoter or promoter fragment, and one or more enhancer elements (that enhance hypoxia inducibility). Examples of a coding sequence for a non-MN/CA 9 protein/polypeptide include the DNA sequence coding for the luciferase gene, the alpha-peptide coding region of beta-galactosidase, and a sequence coding for glutathione S-transferase. Further, claimed herein are such recombinant fusion proteins/polypeptides which are substantially pure and non-naturally occurring.

According to one aspect of the invention, a gene regulated by the MN/CA 9 HRE, or by a MN/CA 9 promoter fragment containing a MN/CA 9 HRE or HBS, in the vector may encode for a cytokine, such as interleukin-2, or other molecules with known anti-tumor effects.

In a preferred embodiment, the gene regulated by the MN/CA 9 HRE or by MN/CA 9 promoter fragment comprising a MN/CA 9 HRE or HBS encodes for a pro-drug activation system, such as the thymidine phosphorylase enzyme, which converts an inactive drug into an active one. Other pro-drug activation systems according to the invention are cytosine deaminase, which activates the pro-drug 5-fluorocytosine (5-FC) to form the antitumor drug 5-fluorouracil (5-FU), and cytochrome p450 to activate the drug SR4233.

Host cells transformed with the constructs of this invention are also encompassed within the scope of the invention.

Also disclosed herein are methods to use the MN/CA 9 gene and nucleic acid fragments thereof, including the herein described MN/CA 9 promoter and promoter fragments, particularly those comprising the MN/CA 9 HRE (preferably enhanced) and/or HIF-1 consensus binding sequence, MN/CA IX proteins/polypeptides, MN/CA IX-specific antibodies, whether monoclonal, polyclonal and/or antibody fragments, to identify hypoxic conditions, whether chronic or acute, particularly chronic, and/or to target therapeutic drugs, including for example, enzyme activated pro-drugs, cytotoxic proteins/polypeptides, lethal drugs (preferably conditionally lethal that is, for example, lethal under hypoxic conditions, or only expressed under hypoxic conditions) to hypoxic tissues or cells.

Further identified herein is the location of the MN protein binding site. Of particular importance is the region within the proteoglycan-like domain, aa 61-96 (SEQ ID NO: 97) which contains a 6-fold tandem repeat of 6 amino acids, and within which the epitope for the M75 MAb resides in at least two copies, and within which the MN binding site is considered to be located. An alternative MN binding site may be located in the CA domain.

Also identified are MN proteins and MN polypeptides that compete for attachment to cells with immobilized MN protein. Such MN proteins/polypeptides prevent cell-cell adhesion and the formation of intercellular contacts.

Disclosed herein are cell adhesion assay methods that are used to identify binding site(s) on the MN protein to which vertebrate cells, preferably mammalian cells, more preferably human cells, bind. Such a MN binding site is then identified as a therapeutic target which can be blocked with MN-specific antibodies, or inorganic or organic molecules, preferably organic molecules, more preferably proteins/polypeptides that specifically bind to said site.

Further disclosed are therapeutic methods to treat patients with preneoplastic/neoplastic disease associated with or characterized by abnormal MN expression, which methods are based on blocking said MN binding site with molecules, inorganic or organic, but preferably organic molecules, more

preferably proteins/polypeptides, that bind specifically to said binding site. The growth of a vertebrate preneoplastic/neoplastic cell that abnormally expresses MN protein can be inhibited by administering such organic or inorganic molecules, preferably organic molecules, more preferably proteins/polypeptides in a therapeutically effective amount in a physiologically acceptable formulation. Such a preferred therapeutic protein/polypeptide is herein considered to comprise an amino acid sequence selected from the group consisting of SEQ ID NOS: 107-109. Such heptapeptides are considered to be comprised by MN protein partner(s). Blocking the interaction between MN protein and its binding partner(s), is expected to lead to a decrease of tumor growth.

Further provided are other therapeutic methods wherein the growth of a vertebrate, preferably mammalian, more preferably human, preneoplastic or neoplastic cell that abnormally expresses MN protein is inhibited. Said methods comprise transfecting said cell with a vector comprising an expression control sequence operatively linked to a nucleic acid encoding the variable domains of an MN-specific antibody, wherein said domains are separated by a flexible linker peptide, preferably SEQ ID NO: 116. Preferably said expression control sequence comprises the MN gene promoter or a MN/CA 9 promoter fragment comprising a HIF-1 consensus sequence as described above.

Aspects of the instant invention disclosed herein are described in more detail as follows. The therapeutic use of organic or inorganic molecules, preferably organic molecules, is disclosed. Preferred such molecules bind specifically to a site on MN protein to which vertebrate cells adhere in a cell adhesion assay, wherein said molecule when tested in vitro inhibits the adhesion of cells to MN protein. Further preferred are such molecules, which when in contact with a vertebrate preneoplastic or neoplastic cell that abnormally expresses MN protein, inhibit the growth of said cell. Said vertebrate cells are preferably mammalian and more preferably human.

Preferably such a molecule is organic, and more preferably such a organic molecule is a protein or a polypeptide. Still further preferably, said protein or polypeptide comprises an amino acid sequence selected from the group consisting of SEQ ID NOS: 107, 108, 109, 137 and 138. Even more preferably, said polypeptide is selected from the group consisting of SEQ ID NOS: 107, 108, 109, 137 and 138.

The site on MN proteins to which vertebrate cells adhere in said cell adhesion assay is preferably within the proteoglycan-like domain [SEQ ID NO: 50] or within the carbonic anhydrase domain [SEQ ID NO: 51] of the MN protein. Preferably that site comprises an amino acid sequence selected from the group consisting of SEQ ID NOS: 10 and 97-106. Still further preferably, that site has an amino acid sequence selected from the group consisting of SEQ ID NOS: 10 and 97-106.

Another aspect of this invention concerns MN proteins and MN polypeptides which mediate attachment of vertebrate cells in a cell adhesion assay, wherein said MN protein or MN polypeptide when introduced into the extracellular fluid environment of vertebrate cells prevents the formation of intercellular contacts and the adhesion of said vertebrate cells to each other. Such MN proteins and MN polypeptides may be useful to inhibit the growth of vertebrate preneoplastic or neoplastic cells that abnormally express MN protein, when such MN proteins or MN polypeptides are introduced into the extracellular fluid environment of such vertebrate cells. Said vertebrate cells are preferably mammalian, and more preferably human.

Said MN proteins or MN polypeptides which mediate attachment of vertebrate cells in a cell adhesion assay, preferably have amino acid sequences from SEQ ID NO: 97, from SEQ ID NO: 50, or from SEQ ID NO: 51, more preferably from SEQ ID NO: 50. Still more preferably such MN proteins or MN polypeptides comprise amino acid sequences selected from the group consisting of SEQ ID NOS: 10 and 97-106. Alternatively, said MN polypeptides are selected from the group consisting of SEQ ID NOS: 10 and 97-106.

Representative MN proteins and MN polypeptides which mediate attachment of vertebrate cells in a cell adhesion assay, are specifically bound by either the M75 monoclonal antibody that is secreted from the hybridoma VU-M75, which was deposited at the American Type Culture Collection under ATCC No. HB 11128, or by the MN12 monoclonal antibody that is secreted from the hybridoma MN 12.2.2, which was deposited at the American Type Culture Collection under ATCC No. HB 11647, or by both said monoclonal antibodies.

Another aspect of the instant invention is a method of identifying a site on an MN protein to which vertebrate cells adhere by testing a series of overlapping polypeptides from said MN protein in a cell adhesion assay with vertebrate cells, and determining that if cells adhere to a polypeptide from said series, that said polypeptide comprises a site on said MN protein to which vertebrate cells adhere.

Still another aspect of the instant invention is a vector comprising an expression control sequence operatively linked to a nucleic acid encoding the variable domains of a MN-specific antibody, wherein said domains are separated by a flexible linker polypeptide, and wherein said vector, when transfected into a vertebrate preneoplastic or neoplastic cell that abnormally expresses MN protein, inhibits the growth of said cell. Preferably said expression control sequence comprises the MN gene promoter or a MN/CA 9 promoter fragment, preferably comprising the HIF-1 consensus binding sequence as described above, operatively linked to said nucleic acid. Further preferably, said flexible linker polypeptide has the amino acid sequence of SEQ ID NO: 116, and even further preferably, said MN gene promoter has the nucleotide sequence of SEQ ID NO: 27.

The MN gene promoter is characterized herein. The identification of the binding site for a repressor of MN transcription is disclosed. Mutational analysis indicated that the direct repeat AGGGCacAGGGC [SEQ ID NO: 143] is required for efficient repressor binding.

Identification of the protein that binds to the repressor and modification of its binding properties is another route to modulate MN expression leading to cancer therapies. Suppression of MN expression in tumor cells by overexpression of a negative regulator is expected to lead to a decrease of tumor growth. A repressor complex comprising at least two subunits was found to bind to SEQ ID NO: 115 of the MN gene promoter. A repressor complex, found to be in direct contact with SEQ ID NO: 115 by UV crosslinking, comprised two proteins having molecular weights of 35 and 42 kilodaltons, respectively.

ABBREVIATIONS

The following abbreviations are used herein:

5-FC—5-fluorocytosine
5-FU—5-fluorouracil
aa—amino acid
ATCC—American Type Culture Collection
by—base pairs
BLV—bovine leukemia virus
BSA—bovine serum albumin

BRL—Bethesda Research Laboratories
CA—carbonic anhydrase
CAM—cell adhesion molecule
CARP—carbonic anhydrase related protein
5 CAT—chloramphenicol acetyltransferase
Ci—curie
cm—centimeter
CMV—cytomegalovirus
cpm—counts per minute
10 C-terminus—carboxyl-terminus
CTL—cytotoxic T lymphocytes
° C.—degrees centigrade
DEAE—diethylaminoethyl
DMEM—Dulbecco modified Eagle medium
15 ds—double-stranded
EDTA—ethylenediaminetetraacetate
EGF—epidermal growth factor
EIA—enzyme immunoassay
ELISA—enzyme-linked immunosorbent assay
20 EMSA—electrophoretic mobility shift assay
EPO—erythropoietin
F—fibroblasts
FACS—cytofluorometric study
FCS—fetal calf serum
25 FITC—fluorescein isothiocyanate
FTP—DNase 1 footprinting analysis
GST-MN—fusion protein MN glutathione S-transferase
GVC—ganciclovir
H—HeLa cells
30 HBS—HIF-binding site
H-E—haematoxylin-eosin
HEF—human embryo fibroblasts
HeLa K—standard type of HeLa cells
HeLa S—Stanbridge's mutant HeLa D98/AH.2
35 H/F-T—hybrid HeLa fibroblast cells that are tumorigenic;
derived from HeLa D98/AH.2
H/F-N—hybrid HeLa fibroblast cells that are nontumori-
genic; derived from HeLa D98/AH.2
HIF—hypoxia-inducible factor
40 HPV—Human papilloma virus
HRE—hypoxia response element
HRP—horseradish peroxidase
HSV—Herpes simplex virus
IC—intracellular
45 IFN—interferon
IL-2—interleukin-2
Inr—initiator
IPTG—isopropyl-beta-D-thiogalacto-pyranoside
kb—kilobase
50 kbp—kilobase pairs
kd or kDa—kilodaltons
KS—keratan sulphate
LCMV—lymphocytic choriomeningitis virus
LTR—long terminal repeat
55 M—molar
mA—milliampere
MAb—monoclonal antibody
MCSF—macrophage colony stimulating factor
ME—mercaptoethanol
60 MEM—minimal essential medium
min.—minute(s)
mg—milligram
ml—milliliter
mM—millimolar
65 MMC—mitomycin C
mmol—millimole
MLV—murine leukemia virus

15

N—normal concentration
 NEG—negative
 ng—nanogram
 nm—nanometer
 nt—nucleotide
 N-terminus—amino-terminus
 ODN—oligodeoxynucleotide
 ORF—open reading frame
 PA—Protein A
 PBS—phosphate buffered saline
 PCR—polymerase chain reaction
 PEST—combination of one-letter abbreviations for proline, glutamic acid, serine, threonine
 PG—proteoglycan
 PGK—phosphoglycerate kinase
 pI—isoelectric point
 PMA—phorbol 12-myristate 13-acetate
 POS—positive
 Py—pyrimidine
 RACE—rapid amplification of cDNA ends
 RCC—renal cell carcinoma
 RIA—radioimmunoassay
 RIP—radioimmunoprecipitation
 RIPA—radioimmunoprecipitation assay
 RNP—RNase protection assay
 RT-PCT—reverse transcription polymerase chain reaction
 SAC—*Staphylococcus aureus* cells
S. aureus-Staphylococcus aureus
 sc—subcutaneous
 SDRE—serum dose response element
 SDS—sodium dodecyl sulfate
 SDS-PAGE—sodium dodecyl sulfate-polyacrylamide gel electrophoresis
 SINE—short interspersed repeated sequence
 SP—signal peptide
 SP-RIA—solid-phase radioimmunoassay
 SSDS—synthetic splice donor site
 SSH—subtractive suppressive PCR
 SSPE—NaCl (0.18 M), sodium phosphate (0.01 M), EDTA (0.001 M)
 SV40—simian virus 40
 TBE—Tris-borate/EDTA electrophoresis buffer
 TC—tissue culture
 TCA—trichloroacetic acid
 TC media—tissue culture media
 TC—tissue culture
 tk—thymidine kinase
 TM—transmembrane
 TMB—tetramethylbenzidine
 Tris—tris(hydroxymethyl) aminomethane
 μ Ci—microcurie
 μ g—microgram
 μ l—microliter
 μ M—micromolar
 VEGF—vascular endothelial growth factor
 VSV—vesicular stomatitis virus
 VV—vaccinia virus
 X-MLV—xenotropic murine leukemia virus

Cell Lines

AGS—cell line derived from a primary adenogastric carcinoma [Barranco and Townsend, *Cancer Res.*, 43: 1703 (1983) and *Invest. New Drugs*, 1: 117 (1983)]; available from the ATCC under CRL-1739;

16

BL-3—bovine B lymphocytes [ATCC CRL-8037; leukemia cell suspension; *J. Natl. Cancer Inst.* (Bethesda) 40: 737 (1968)];
 C33—a cell line derived from a human cervical carcinoma biopsy [Auersperg, N., *J. Nat'l. Cancer Inst.* (Bethesda), 32: 135-148 (1964)]; available from the ATCC under HTB-31;
 C33A—human cervical carcinoma cells [ATCC HTB-31; *J. Natl. Cancer Inst.* (Bethesda) 32: 135 (1964)];
 C4.5—CHO wild-type, parental to Ka13, the same cell line as that described in Wood et al., *J. Biol. Chem.*, 273: 8360-8368 (1998);
 COS—simian cell line [Gluzman, Y., *Cell*, 23: 175 (1981)];
 HeLa—from American Type Culture Collection (ATCC)
 HeLa K—standard type of HeLa cells; aneuploid, epithelial-like cell line isolated from a human cervical adenocarcinoma [Gey et al., *Cancer Res.*, 12: 264 (1952); Jones et al., *Obstet. Gynecol.*, 38: 945-949 (1971)] obtained from Professor B. Korych, [Institute of Medical Microbiology and Immunology, Charles University; Prague, Czech Republic];
 HeLa D98/AH.2 (also HeLa s)—Mutant HeLa clone that is hypoxanthine guanine phosphoribosyl transferase-deficient (HGPRT) kindly provided by Eric J. Stanbridge [Department of Microbiology, College of Medicine, University of California, Irvine, Calif. (USA)] and reported in Stanbridge et al., *Science*, 215: 252-259 (15 Jan. 1982); parent of hybrid cells H/F-N and H/F-T, also obtained from E. J. Stanbridge;
 Ka13—CHO mutant cell functionally defective for the HIF-1 α subunit, the same cell line as that described in Wood et al. (1998), supra;
 KATO III—cell line prepared from a metastatic form of a gastric carcinoma [Sekiguichi et al., *Japan J. Exp. Med.*, 48: 61 (1978)]; available from the ATCC under HTB-103;
 NIH-3T3—murine fibroblast cell line reported in Aaronson, *Science*, 237: 178 (1987);
 QT35—quail fibrosarcoma cells [ECACC: 93120832; *Cell*, 11:95 (1977)];
 Raj—human Burkitt's lymphoma cell line [ATCC CCL-86; *Lancet*, 1: 238 (1964)];
 Rat2TK⁻—cell line (rat embryo, thymidine kinase mutant) was derived from a subclone of a 5'-bromo-deoxyuridine resistant strain of the Fischer rat fibroblast 3T3-like cell line Rat1; the cells lack appreciable levels of nuclear thymidine kinase [Ahrens, B., *Virology*, 113: 408 (1981)];
 SiHa—human cervical squamous carcinoma cell line [ATCC HTB-35; Friedl et al., *Proc. Soc. Exp. Biol. Med.*, 135: 543 (1990)];
 XC—cells derived from a rat rhabdomyosarcoma induced with Rous sarcoma virus-induced rat sarcoma [Svoboda, J., *Natl. Cancer Center Institute Monograph No. 17, IN: "International Conference on Avian Tumor Viruses"* (J. W. Beard ed.), pp. 277-298 (1964)], kindly provided by Jan Svoboda [Institute of Molecular Genetics, Czechoslovak Academy of Sciences; Prague, Czech Republic]; and
 CGL1—H/F-N hybrid cells (HeLa D98/AH.2 derivative);
 CGL2—H/F-N hybrid cells (HeLa D98/AH.2 derivative);
 CGL3—H/F-T hybrid cells (HeLa D98/AH.2 derivative);
 CGL4—H/F-T hybrid cells (HeLa D98/AH.2 derivative).

Nucleotide and Amino Acid Sequence Symbols

The following symbols are used to represent nucleotides herein:

Base Symbol	Meaning
A	adenine
C	cytosine
G	guanine
T	thymine
U	uracil
I	inosine
M	A or C
R	A or G
W	A or T/U
S	C or G
Y	C or T/U
K	G or T/U
V	A or C or G
H	A or C or T/U
D	A or G or T/U
B	C or G or T/U
N/X	A or C or G or T/U

There are twenty main amino acids, each of which is specified by a different arrangement of three adjacent nucleotides (triplet code or codon), and which are linked together in a specific order to form a characteristic protein. A three-letter or one-letter convention is used herein to identify said amino acids, as, for example, in FIG. 1 as follows:

3 Ltr. Amino acid name	1 Ltr. Abbrev.	Abbrev.
Alanine	Ala	A
Arginine	Arg	R
Asparagine	Asn	N
Aspartic Acid	Asp	D
Cysteine	Cys	C
Glutamic Acid	Glu	E
Glutamine	Gln	Q
Glycine	Gly	G
Histidine	His	H
Isoleucine	Ile	I
Leucine	Leu	L
Lysine	Lys	K
Methionine	Met	M
Phenylalanine	Phe	F
Proline	Pro	P
Serine	Ser	S
Threonine	Thr	T
Tryptophan	Trp	W
Tyrosine	Tyr	Y
Valine	Val	V
Unknown or other		X

BRIEF DESCRIPTION OF THE FIGURES

FIG. 1A-C provides the nucleotide sequence for a MN cDNA [SEQ ID NO: 1] clone isolated as described herein. FIG. 1A-C also sets forth the predicted amino acid sequence [SEQ ID NO: 2] encoded by the cDNA.

FIG. 2A-F provides a 10,898 bp complete genomic sequence of MN [SEQ ID NO: 5]. The base count is as follows: 2654 A; 2739 C; 2645 G; and 2859 T. The 11 exons are in general shown in capital letters, but exon 1 is considered to begin at position 3507 as determined by RNase protection assay.

FIG. 3 is a restriction map of the full-length MN cDNA. The open reading frame is shown as an open box. The thick lines below the restriction map illustrate the sizes and positions of two overlapping cDNA clones. The horizontal arrows indicate the positions of primers R1 [SEQ ID NO: 7] and R2

[SEQ ID NO: 8] used for the 5' end RACE. Relevant restriction sites are BamHI (B), EcoRV (V), EcoRI (E), PstI (Ps), PvuII (Pv).

FIG. 4 schematically represents the 5' MN genomic region of a MN genomic clone wherein the numbering corresponds to transcription initiation sites estimated by RACE.

FIG. 5 provides an exon-intron map of the human MN/CA IX gene. The positions and sizes of the exons (numbered, cross-hatched boxes), Alu repeat elements (open boxes) and an LTR-related sequence (first unnumbered stippled box) are adjusted to the indicated scale. The exons corresponding to individual MN/CA IX protein domains are separated by dashed lines designated PG (proteoglycan-like domain), CA (carbonic anhydrase domain), TM (transmembrane anchor) and IC (intracytoplasmic tail). Below the map, the alignment of amino acid sequences illustrates the extent of homology between the MN/CA IX protein PG region (aa 53-111) [SEQ ID NO: 50] and the human aggrecan (aa 781-839) [SEQ ID NO: 54].

FIG. 6 is a nucleotide sequence for the proposed promoter of the human MN gene [SEQ ID NO: 27]. The nucleotides are numbered from the transcription initiation site according to RNase protection assay. Potential regulatory elements are overlined. Transcription start sites are indicated by asterisks (RNase protection) and dots (RACE) above the corresponding nucleotides. The sequence of the 1st exon begins under the asterisks. FTP analysis of the MN4 promoter fragment revealed 5 regions (I-V) protected at both the coding and noncoding strands, and two regions (VI and VII) protected at the coding strand but not at the noncoding strand.

FIG. 7 provides a schematic of the alignment of MN genomic clones according to their position related to the transcription initiation site. All the genomic fragments except Bd3 were isolated from a lambda FIX II genomic library derived from HeLa cells. Clone Bd3 was derived from a human fetal brain library.

FIG. 8 schematically represents the MN protein structure. The abbreviations are the same as used in FIG. 5. The scale indicates the number of amino acids.

FIG. 9 describes the functional analysis of human MN/CA 9 5'-flanking sequences in transient expression assays. Left panel, schematic diagram of reporter genes; the indicated MN/CA 9 wild-type and mutant sequences were inserted 5' to a promoterless luciferase reporter gene. Arrow, 5' transcriptional initiation site. Underlined sequence, the MN/CA 9 HIF-1 consensus binding sequence [SEQ ID NO: 145] within the MN/CA 9 HRE or considered to be the putative MN/CA 9 HRE [Wykoff et al., *Cancer Res.*, 60: 7075-7083 (Dec. 15, 2000)], whereas MN/CA 9 promoter fragments may comprise enhancer elements with which the HIF-1 transcription factor can complex. Right panels, reporter gene activities in transiently transfected cells. The MN/CA 9 promoter sequences are indicated to the left of each column. SV-40, control minimal SV-40 promoter. A, activities in normoxic and hypoxic HeLa cells. B and C, activities in wild-type CHO(C4.5) cells (columns 1) and HIF-1 α -deficient CHO (Ka13) cells (columns 2). A, hypoxia-inducible activity of the MN/CA 9 promoter. B, hypoxia-inducible activity of the MN/CA 9 promoter is ablated in Ka13 cells. Cotransfection of HIF-1 α restores induction by hypoxia in Ka13 cells and augments MN/CA 9 promoter activity in both wild-type and Ka13 cells. In comparison, minimal effects are seen on the SV40 promoter. C, a minimal MN/CA 9 promoter [SEQ ID NO: 146] retains HIF-1 α -dependent, hypoxia inducible activity. Two mutations within the putative MN/CA 9 HRE or MN/CA 9 HIF-1 consensus binding sequence, MUT1 and MUT2, completely ablate hypoxia-inducible activity, whereas basal tran-

scription is preserved. Columns, mean luciferase activities corrected for transfection efficiency from a typical experiment performed in duplicate. Each duplicate experiment was repeated two to six times. Numbers to the right are the ratios of hypoxic to normoxic expression of the indicated reporter construct. Transfected cells were incubated at 20% O₂ for 8 h and then incubated at 20% O₂ (normoxia) or 0.1% O₂ (hypoxia) for 16 h. [FIG. 2 of Wykoff et al., *Cancer Res.*, 60: 7075-7083 (Dec. 15, 2000).]

DETAILED DESCRIPTION

The following references provide updated information concerning the MN/CA 9 gene and the MN/CA IX protein, which references are specifically incorporated by reference herein as well as references cited therein and are useful to clarify any inconsistent details concerning the MN gene and protein:

- Bartošová et al., "Expression of carbonic anhydrase IX in breast is associated with malignant tissues and is related to overexpression of c-erbB2," *Journal of Pathology*, 197: 314-321 (2002)
- Beasley et al., "Carbonic anhydrase IX, an endogenous hypoxia marker, expression in head and neck squamous cell carcinoma and its relationship to hypoxia, necrosis, and microvessel density," *Cancer Res.*, 61(13): 5262-5267 (Jul. 1, 2001)
- Chia et al., "Prognostic Significance of a Novel Hypoxia Regulated Marker, Carbonic Anhydrase IX (MN/CA IX), in Invasive Breast Cancer," *Breast Cancer Research and Treatment*, 64(1): pp. 43 (2000)
- Chia et al., "Prognostic significance of a novel hypoxia-regulated marker, carbonic anhydrase IX, in invasive breast carcinoma," *J. Clin. Oncol.*, 19(16): 3660-3668 (Aug. 15, 2001)
- Giatromanolaki et al., "Expression of Hypoxia-inducible Carbonic Anhydrase-9 Relates to Angiogenic Pathways and Independently to Poor Outcome in Non-Small Cell Lung Cancer," *Cancer Research*, 61(21): 7992-7998 (Nov. 1, 2001)
- Ivanov et al., "Expression of Hypoxia-Inducible Cell-Surface Transmembrane Carbonic Anhydrases in Human Cancer," *American Journal of Pathology*, 158(3): 905-919 (March 2001)
- Kaluz et al., "Transcriptional Regulation of the MN/CA9 Gene Coding for the Tumor-associated Carbonic Anhydrase IX," *The Journal of Biological Chemistry*, 274(46): 32588-32595 (Nov. 12, 1999)
- Kaluzova et al., "P53 tumour suppressor modulates transcription of the TATA-less gene coding for the tumour-associated carbonic anhydrase MN/CA IX in MaTu Cells," *Biochimica et Biophysica Acta*, 1491: 20-26 (2000)
- Kaluzova et al., "Characterization of the MN/CA 9 promoter proximal region: a role for specificity protein (SP) and activator protein 1 (AP1) factors," *Biochemical Journal*, 359(Pt 3): 669-677 (Nov. 1, 2001)
- Kivela et al., "Expression of transmembrane carbonic anhydrase isoenzymes IX and XII in normal human pancreas and pancreatic tumours," *Histochemistry and Cell Biology*, 114(3): 197-204 (2000)
- Koukourakis et al., "Hypoxia-regulated Carbonic Anhydrase-9 (CA9) Relates to Poor Vascularization and Resistance of Squamous Cell Head and Neck Cancer to Chemoradiotherapy," *Clinical Cancer Research*, 7(11): 3399-3403 (November 2001)
- Lieskovska et al., "Up-regulation of p53 by antisense expression of HPV18 E6 oncogene does not influence the level of

MN/CA IX tumor-associated protein in HeLa cervical carcinoma cells," *International Journal of Oncology*, 13: 1081-1086 (1998)

- Lieskovska et al., "Study of in vitro conditions modulating expression of MN/CA IX protein in human cell lines derived from cervical carcinoma," *Neoplasma*, 46: 17-24 (1999)
- Loncaster et al., "Carbonic Anhydrase (CAIX) Expression, a Potential New Intrinsic Marker of Hypoxia: Correlations with Tumor Oxygen Measurements and Prognosis in Locally Advanced Carcinoma of the Cervix," *Cancer Res.*, 61(17): 6394-6399 (Sep. 1, 2001)
- Ortova Gut et al., "Gastric Hyperplasia in Mice With Targeted Disruption of the Carbonic Anhydrase Gene Car9," *Gastroenterology*, 123: 1889-1903 (2002)
- Parkkila et al., "Carbonic anhydrase inhibitor suppresses invasion of renal cancer cells in vitro," *PNAS (USA)*, 97(5): 2220-2224 (Feb. 29, 2000)
- Pastorekova et al., "Carbonic anhydrase IX, a new player in a HIF-directed orchestra implicated in cell adhesion," Abstract submitted to International Conference on Hypoxia/HIF Mediated Responses in Tumor Biology, Univ. of Manchester, United Kingdom (Nov. 27-29, 2002)
- Saarnio et al., "Immunohistochemistry of Carbonic Anhydrase Isozyme IX (MN/CA IX) in Human Gut Reveals Polarized Expression in the Epithelial Cells with the Highest Proliferative Capacity," *Journal of Histochemistry & Cytochemistry*, 46(4): 497-504 (1998)
- Saarnio et al., "Immunohistochemical Study of Colorectal Tumors for Expression of a Novel Transmembrane Carbonic Anhydrase, MN/CA IX, with Potential Value as a Marker of Cell Proliferation," *Am. J. Pathol.*, 153(1): 279-285 (July 1998)
- Stouracova et al., "Preliminary crystallographic study of an anti-MN/CA IX monoclonal antibody M75 Fab fragment complexed with its epitope peptide," Abstract submitted to 20th European Crystallographic Meeting ECM 20 in Kraków (Aug. 25-31, 2001)
- Turner et al., "The hypoxia-inducible genes VEGF and CA9 are differentially regulated in superficial vs invasive bladder cancer," *British Journal of Cancer*, 86: 1276-1282 (2002)
- Vermeylen et al., "Carbonic anhydrase IX antigen differentiates between preneoplastic malignant lesions in non-small cell lung carcinoma," *Eur Respir J*, 14: 806-811 (1999)
- Wykoff et al., "Hypoxia-inducible Expression of Tumor-associated Carbonic Anhydrases," *Cancer Research*, 60: 7075-7083 (Dec. 15, 2000)
- Wykoff et al., "Expression of the hypoxia-inducible and tumor-associated carbonic anhydrases in ductal carcinoma in situ of the breast," *Am. J. Pathol.*, 158(3): 1011-1019 (March 2001)
- Zavada et al., "Tumor-associated cell adhesion molecule MN/CA9: Identification of the binding site," *Cancer Detection and Prevention*, 22 (Suppl. 1): 72 (Abstract #203) (1998)
- Zavada et al., "Biological Activity of MN/CA IX Protein: Inhibition with Monoclonal Antibody or with Synthetic Oligopeptides," Abstract submitted to European Association of Cancer Research Meeting in Halkidiki, Greece, May 30-Jun. 3, 2000
- Zavada et al., "Human tumour-associated cell adhesion protein MN/CA IX: identification of M75 epitope and of the region mediating cell adhesion," *British Journal of Cancer*, 82(11): 1808-1813 (2000)
- Zavadova et al., "Two Functions of Tumor-Associated MN/CA IX Protein," Abstract submitted to European

Association of Cancer Research Meeting in Halkidiki, Greece, May 30-Jun. 3, 2000

MN/CA IX was first identified in HeLa cells, derived from human carcinoma of cervix uteri, as both a plasma membrane and nuclear protein with an apparent molecular weight of 58 and 54 kilodaltons (kDa) as estimated by Western blotting. It is N-glycosylated with a single 3 kDa carbohydrate chain and under non-reducing conditions forms S—S-linked oligomers [Pastorekova et al., *Virology*, 187: 620-626 (1992); Pastorek et al., *Oncogene*, 9: 2788-2888 (1994)]. MN/CA IX is a transmembrane protein located at the cell surface, although in some cases it has been detected in the nucleus [Zavada et al., *Int. J. Cancer*, 54: 268-274 (1993); Pastorekova et al., *supra*].

MN is manifested in HeLa cells by a twin protein, p54/58N. Immunoblots using a monoclonal antibody reactive with p54/58N (MAb M75) revealed two bands at 54 kd and 58 kd. Those two bands may correspond to one type of protein that most probably differs by post-translational processing. Herein, the phrase "twin protein" indicates p54/58N.

Zavada et al., WO 93/18152 and/or WO 95/34650 disclose the MN cDNA sequence (SEQ ID NO: 1) shown herein in FIG. 1A-1C, the MN amino acid sequence (SEQ ID NO: 2) also shown in FIG. 1A-1C, and the MN genomic sequence (SEQ ID NO: 5) shown herein in FIG. 2A-2F. The MN gene is organized into 11 exons and 10 introns.

The first thirty-seven amino acids of the MN protein shown in FIG. 1A-1C is the putative MN signal peptide [SEQ ID NO: 6]. The MN protein has an extracellular domain [amino acids (aa) 38-414 of FIG. 1A-1C (SEQ ID NO: 87)], a transmembrane domain [aa 415-434 (SEQ ID NO: 52)] and an intracellular domain [aa 435-459 (SEQ ID NO: 53)]. The extracellular domain contains the proteoglycan-like domain [aa 53-111 (SEQ ID NO: 50)] and the carbonic anhydrase (CA) domain [aa 135-391 (SEQ ID NO: 51)].

Anticancer Drugs and Antibodies that Block Interaction of MN Protein and Receptor Molecules

MN protein is considered to be a uniquely suitable target for cancer therapy for a number of reasons including the following. (1) It is localized on the cell surface, rendering it accessible. (2) It is expressed in a high percentage of human carcinomas (e.g., uterine cervical, renal, colon, breast, esophageal, lung, head and neck carcinomas, among others), but is not normally expressed to any significant extent in the normal tissues from which such carcinomas originate. (3) It is normally expressed only in the stomach mucosa and in some epithelia of the digestive tract (epithelium of gallbladder and small intestine). An anatomic barrier thereby exists between the MN-expressing preneoplastic/neoplastic and MN-expressing normal tissues. Drugs, including antibodies, can thus be administered which can reach tumors without interfering with MN-expressing normal tissues. (4) MAb M75 has a high affinity and specificity to MN protein. (5) MN cDNA and MN genomic clones which encompass the protein-coding and gene regulatory sequences have been isolated. (6) MN-specific antibodies have been shown to have among the highest tumor uptakes reported in clinical studies with anti-tumor antibodies in solid tumors, as shown for the MN-specific chimeric antibody G250 in animal studies and in Phase I clinical trials with renal carcinoma patients. [Steffens et al., *J. Clin. Oncol.*, 15: 1529 (1997).] Also, MN-specific antibodies have low uptake in normal tissues.

Data, e.g. as presented herein, are consistent with the following theory concerning how MN protein acts in normal tissues and in preneoplastic/neoplastic tissues. In normal tissues (e.g., in stomach mucosa), MN protein is considered to

be a differentiation factor. It binds with its normal receptor S (for stomach). Stomach carcinomas have been shown not to contain MN protein.

Ectopic expression of MN protein in other tissues causes malignant conversion of cells. Such ectopic expression is considered to be caused by the binding of MN protein with an alternative receptor H (for HeLa cells), coupled to a signal transduction pathway leading to malignancy. Drugs or antibodies which block the binding site of MN protein for receptor H would be expected to cause reversion of preneoplastic/neoplastic cells to normal or induce their death.

Design and Development of MN-Blocking Drugs or Antibodies

A process to design and develop MN-blocking drugs, e.g., peptides with high affinity to MN protein, or antibodies, has several steps. First, is to test for the binding of MN protein to receptors based on the cell adhesion assay described *infra*. That same procedure would also be used to assay for drugs blocking the MN protein binding site. In view of the alternative receptors S and H, stomach epithelial cells or revertants (containing preferentially S receptors), HeLa cells (containing the H receptor and lacking the S receptor) would be used in the cell adhesion assay.

To identify the receptor binding site of MN protein, deletion variants of MN protein lacking different domains can be used to identify region(s) responsible for interaction of MN protein with a receptor. Example 2 identifies and illustrates how to detect other binding sites on MN protein. A preferred MN binding site is considered to be closely related or identical to the epitope for MAb M75, which is located in at least 2 copies within the 6-fold tandem repeat of 6 amino acids [aa 61-96 (SEQ ID NO: 97)] in the proteoglycan-like domain of the MN protein. Smaller deletion variants can be prepared within that relevant domain, e.g., fusion proteins with only small segments of MN protein can be prepared. Also, controlled digestion of MN protein with specific proteases followed by separation of the products can be performed.

Further, peptides comprising the expected binding site can be synthesized. All of those products can be tested in cell adhesion assays, as exemplified below. [See, e.g., Pierschbacher and Ruoslahti, *PNAS*, 81:5985 (1984); Ruoslahti and Pierschbacher, *Science*, 238: 491.]

Molecules can be constructed to block the MN receptor binding site. For example, use of a phage display peptide library kit [as Ph.D7-7 Peptide 7-Mer Library Kit from New England Biolabs; Beverly, Mass. (USA)] as exemplified in Examples 2 and 3, can be used to find peptides with high affinity to the target molecules. Biologic activity of the identified peptides will be tested *in vitro* by inhibition of cell adhesion to MN protein, by effects on cell morphology and growth characteristics of MN-related tumor cells (HeLa) and of control cells. [Symington, *J. Biol. Chem.*, 267: 25744 (1992).] *In vivo* screening will be carried out in nude mice that have been injected with HeLa cells.

Peptides containing the binding site of the MN protein will be prepared [e.g. MAPs (multiple antigen peptides); Tam, J. P., *PNAS* (USA) 85: 5409 (1988); Butz et al., *Peptide Res.*, 7: 20 (1994)]. The MAPs will be used to immunize animals to obtain antibodies (polyclonal and/or monoclonal) that recognize and block the binding site. [See, e.g., Brooks et al., *Cell*, 79: 1157 (1994).] "Vaccination" would then be used to test for protection in animals. Antibodies to the MN binding site could potentially be used to block MN protein's interaction(s) with other molecules.

Computer modeling can also be used to design molecules with specific affinity to MN protein that would mediate steric inhibition between MN protein and its receptor. A computer

model of the MN binding site for the receptor will contain spatial, electrostatic, hydrophobic and other characteristics of this structure. Organic molecules complementary to the structure, that best fit into the binding site, will be designed. Inorganic molecules can also be similarly tested that could block the MN binding site.

The use of oncoproteins as targets for developing new cancer therapeutics is considered conventional by those of skill in the art. [See, e.g., Mendelsohn and Lippman, "Growth Factors," pp. 114-133, IN: DeVita et al. (eds.), *Cancer: Principles and Practice of Oncology* (4th Ed.; Lippincott; Philadelphia, 1993).] In its broadest sense, the design of blocking drugs can be based in competitive inhibition experiments. Such experiments have been used to invent drugs since the discovery of sulfonamides (competitive inhibitors of para-aminobenzoic acid, a precursor of folic acid). Also, some cytostatics are competitive inhibitors (e.g., halogenated pyrimidines, among others).

However, the application of such approaches to MN is new. In comparison to other tumor-related molecules (e.g. growth factors and their receptors), MN has the unique property of being differentially expressed in preneoplastic/neoplastic and normal tissues, which are separated by an anatomic barrier.

MN Gene

Cloning and Sequencing

FIG. 1A-C provides the nucleotide sequence for a full-length MN cDNA clone isolated as described below [SEQ ID NO: 1]. FIG. 2A-F provides a complete MN genomic sequence [SEQ ID NO: 5]. FIG. 6 shows the nucleotide sequence for a proposed MN promoter [SEQ ID NO: 27].

It is understood that because of the degeneracy of the genetic code, that is, that more than one codon will code for one amino acid [for example, the codons TTA, TTG, CTT, CTC, CTA and CTG each code for the amino acid leucine (leu)], that variations of the nucleotide sequences in, for example, SEQ ID NOS: 1 and 5 wherein one codon is substituted for another, would produce a substantially equivalent protein or polypeptide according to this invention. All such variations in the nucleotide sequences of the MN cDNA and complementary nucleic acid sequences are included within the scope of this invention.

It is further understood that the nucleotide sequences herein described and shown in FIGS. 1, 2 and 6, represent only the precise structures of the cDNA, genomic and promoter nucleotide sequences isolated and described herein. It is expected that slightly modified nucleotide sequences will be found or can be modified by techniques known in the art to code for substantially similar or homologous MN proteins and polypeptides, for example, those having similar epitopes, and such nucleotide sequences and proteins/polypeptides are considered to be equivalents for the purpose of this invention. DNA or RNA having equivalent codons is considered within the scope of the invention, as are synthetic nucleic acid sequences that encode proteins/polypeptides homologous or substantially homologous to MN proteins/polypeptides, as well as those nucleic acid sequences that would hybridize to said exemplary sequences [SEQ. ID. NOS. 1, 5 and 27] under stringent conditions, or that, but for the degeneracy of the genetic code would hybridize to said cDNA nucleotide sequences under stringent hybridization conditions. Modifications and variations of nucleic acid sequences as indicated herein are considered to result in sequences that are substantially the same as the exemplary MN sequences and fragments thereof.

Stringent hybridization conditions are considered herein to conform to standard hybridization conditions understood in the art to be stringent. For example, it is generally understood that stringent conditions encompass relatively low salt and/or high temperature conditions, such as provided by 0.02 M to 0.15 M NaCl at temperatures of 50° C. to 70° C. Less stringent conditions, such as, 0.15 M to 0.9 M salt at temperatures ranging from 20° C. to 55° C. can be made more stringent by adding increasing amounts of formamide, which serves to destabilize hybrid duplexes as does increased temperature.

Exemplary stringent hybridization conditions are described in Sambrook et al., *Molecular Cloning: A Laboratory Manual*, pages 1.91 and 9.47-9.51 (Second Edition, Cold Spring Harbor Laboratory Press; Cold Spring Harbor, N.Y.; 1989); Maniatis et al., *Molecular Cloning: A Laboratory Manual*, pages 387-389 (Cold Spring Harbor Laboratory; Cold Spring Harbor, N.Y.; 1982); Tsuchiya et al., *Oral Surgery, Oral Medicine, Oral Pathology*, 71(6): 721-725 (June 1991).

Zavada et al., WO 95/34650 described how a partial MN cDNA clone, a full-length MN cDNA clone and MN genomic clones were isolated and sequenced. Also, Zavada et al., *Int. J. Cancer*, 54: 268 (1993) describes the isolation and sequencing of a partial MN cDNA of 1397 bp in length. Briefly, attempts to isolate a full-length clone from the original cDNA library failed. Therefore, the inventors performed a rapid amplification of cDNA ends (RACE) using MN-specific primers, R1 and R2 [SEQ ID NOS: 7 and 8], derived from the 5' region of the original cDNA clone. The RACE product was inserted into pBluescript, and the entire population of recombinant plasmids was sequenced with an MN-specific primer ODN1 [SEQ ID NO: 3]. In that way, a reliable sequence at the very 5' end of the MN cDNA as shown in FIG. 1 [SEQ ID NO: 1] was obtained.

Specifically, RACE was performed using 5' RACE System [GIBCO BRL; Gaithersburg, Md. (USA)] as follows. 1 µg of mRNA (the same as above) was used as a template for the first strand cDNA synthesis which was primed by the MN-specific antisense oligonucleotide, R1 (5'-TGGGGTTCTTGAG-GATCTCCAGGAG-3') [SEQ ID NO: 7]. The first strand product was precipitated twice in the presence of ammonium acetate and a homopolymeric C tail was attached to its 3' end by TdT. Tailed cDNA was then amplified by PCR using a nested primer, R2 (5'-CTCTAACTCAGGGAGCCCTCT-TCTT-3') [SEQ ID NO: 8] and an anchor primer that anneals to the homopolymeric tail (5'-CUACUACUACUAGGC-CACGCGTCGAC TAGTACGGGI IGGGIIIGGGIIG-3') [SEQ ID NO: 9]. The amplified product was digested with BamHI and SalI restriction enzymes and cloned into pBlue-script II KS plasmid. After transformation, plasmid DNA was purified from the whole population of transformed cells and used as a template for sequencing with the MN-specific primer ODN1 [SEQ ID NO: 3; a 29-mer 5' CGC-CCAGTGGGTCATCTTCCCCAG-AAGAG 3'].

To study MN regulation, MN genomic clones were isolated. One MN genomic clone (Bd3) was isolated from a human cosmid library prepared from fetal brain using both MN cDNA as a probe and the MN-specific primers derived from the 5' end of the cDNA ODN1 [SEQ ID NO: 3, supra] and ODN2 [SEQ. ID NO.: 4; 19-mer (5' GGAATCCTCT-GCATCCGG 3')]. Sequence analysis revealed that that genomic clone covered a region upstream from a MN transcription start site and ending with the BamHI restriction site localized inside the MN cDNA. Other MN genomic clones can be similarly isolated.

FIG. 7 provides a schematic of the alignment of MN genomic clones according to the transcription initiation site.

Plasmids containing the A4a clone and the XE1 and XE3 subclones were deposited at the American Type Culture Collection (ATCC) on Jun. 6, 1995, respectively under ATCC Deposit Nos. 97199, 97200, and 97198.

Exon-Intron Structure of Complete MN Genomic Region

The complete sequence of the overlapping clones contains 10,898 bp (SEQ ID NO: 5). FIG. 5 depicts the organization of the human MN gene, showing the location of all 11 exons as well as the 2 upstream and 6 intronic Alu repeat elements. All the exons are small, ranging from 27 to 191 bp, with the exception of the first exon which is 445 bp. The intron sizes range from 89 to 1400 bp. The CA domain is encoded by exons 2-8, while the exons 1, 10 and 11 correspond respectively to the proteoglycan-like domain, the transmembrane anchor and cytoplasmic tail of the MN/CA IX protein. Table 1 below lists the splice donor and acceptor sequences that conform to consensus splice sequences including the AG-GT motif [Mount, *Nucleic Acids Res.* 10: 459-472 (1982)].

TABLE 1

Exon-Intron Structure of the Human MN Gene					
Exon	Size	Genomic Position**	SEQ ID NO	5'splice donor	SEQ ID NO
1	445	*3507-3951	28	AGAAG gtaagt	67
2	30	5126-5155	29	TGGAG gtgaga	68
3	171	5349-5519	30	CAGTC gtgagg	69
4	143	5651-5793	31	CCGAG gtgagc	70
5	93	5883-5975	32	TGGAG gtacca	71
6	67	7376-7442	33	GGAAG gtcagt	72
7	158	8777-8934	34	AGCAG gtgggc	73
8	145	9447-9591	35	GCCAG gtacag	74
9	27	9706-9732	36	TGCTG gtgagt	75
10	82	10350-10431	37	CACAG gtatta	76
11	191	10562-10752	38	ATAAT end	
Intron	Size	Genomic Position **	SEQ ID NO	3'splice acceptor	SEQ ID NO
1	1174	3952-5125	39	atacac GGGAT	77
2	193	5156-5348	40	ccccag GCGAC	78
3	131	5520-5650	41	acgcag TGCAA	79
4	89	5794-5882	42	tttcag ATCCA	80
5	1400	5976-7375	43	ccccag GAGGG	81
6	1334	7443-8776	44	tcacag GCTCA	82
7	512	8935-9446	45	ccctag CTCCA	83
8	114	9592-9705	46	ctccag TCCAG	84
9	617	9733-10349	47	tcgcag GTGACA	85
10	130	10432-10561	48	acacag AAGGG	86

** positions are related to nt numbering in whole genomic sequence including the 5' flanking region [FIG. 2A-F]

* number corresponds to transcription initiation site determined below by RNase protection assay

Mapping of MN Gene Transcription Initiation and Termination Sites

Zavada et al., WO 95/34650 describes the process of mapping the MN gene transcription initiation and termination sites. A RNase protection assay was used for fine mapping of the 5' end of the MN gene. The probe was a uniformly labeled 470 nucleotide copy RNA (nt -205 to +265) [SEQ ID NO: 55], which was hybridized to total RNA from MN-expressing HeLa and CGL3 cells and analyzed on a sequencing gel. That analysis has shown that the MN gene transcription initiates at multiple sites, the 5' end of the longest MN transcript being 30 nt longer than that previously characterized by RACE.

Characterization of the 5' Flanking Region

The Bd3 genomic clone isolated from human fetal brain cosmid library was found to cover a region of 3.5 kb upstream from the transcription start site of the MN gene. It contains no significant coding region. Two Alu repeats are situated at positions -2587 to -2296 [SEQ ID NO: 56] and -1138 to -877 [SEQ ID NO: 57] (with respect to the transcription start determined by RNP).

Nucleotide sequence analysis of the DNA 5' to the transcription start (from nt -507) revealed no recognizable TATA box within the expected distance from the beginning of the first exon. However, the presence of potential binding sites for transcription factors suggests that this region might contain a promoter for the MN gene. There are several consensus sequences for transcription factors AP1 and AP2 as well as for other regulatory elements, including a p53 binding site [Locker and Buzard, J., *DNA Sequencing and Mapping*, 1: 3-11 (1990); Imagawa et al. *Cell*, 51: 251-260 (1987); El Deiry et al., *Nat. Genet.*, 1: 44-49 (1992)]. Although the putative promoter region contains 59.3% C+G, it does not have additional attributes of CpG-rich islands that are typical for TATA-less promoters of housekeeping genes [Bird, *Nature*, 321: 209-213 (1986)]. Another class of genes lacking TATA box utilizes the initiator (Inr) element as a promoter. Many of these genes are not constitutively active, but they are rather regulated during differentiation or development. The Inr has a consensus sequence of PyPyPyCAPyPyPyPyPy [SEQ ID NO: 23] and encompasses the transcription start site [Smale and Baltimore, *Cell*, 57: 103-113 (1989)]. There are two such consensus sequences in the MN putative promoter; however, they do not overlap the transcription start (FIG. 6).

An interesting region was found in the middle of the MN gene. The region is about 1.4 kb in length [nt 4,600-6,000 of the genomic sequence; SEQ ID NO: 49] and spans from the 3' part of the 1st intron to the end of the 5th exon. The region has the character of a typical CpG-rich island, with 62.8% C+G content and 82 CpG: 131 GpC dinucleotides. Moreover, there are multiple putative binding sites for transcription factors AP2 and Sp1 [Locker and Buzard, supra; Briggs et al., *Science*, 234: 47-52 (1986)] concentrated in the center of this area. Particularly the 3rd intron of 131 bp in length contains three Sp1 and three AP2 consensus sequences. That data indicates the possible involvement of that region in the regulation of MN gene expression. However, functionality of that region, as well as other regulatory elements found in the proposed 5' MN promoter, remains to be determined.

MN Promoter

Study of the MN promoter has shown that it is TATA-less and contains regulatory sequences for AP-1, AP-2, as well as two p53 binding sites. The sequence of the 5' end of the 3.5 kb flanking region upstream of the MN gene has shown extensive homology to LTR of HERV-K endogenous retroviruses. Basal transcription activity of the promoter is very weak as proven by analyses using CAT and neo reporter genes. However, expression of the reporter genes is several fold increased

when driven from the 3.5 kb flanking region, indicating involvement of putative enhancers.

Functional characterization of the 3.5 kb MN 5' upstream region by deletion analysis lead to the identification of the [-173, +31] fragment [SEQ ID NO: 21] (also alternatively, but less preferably, the nearly identical -172, +31 fragment [SEQ ID NO: 91]) as the MN promoter. In vitro DNase I footprinting revealed the presence of five protected regions (PR) within the MN promoter. Detailed deletion analysis of the promoter identified PR 1 and 2 (numbered from the transcription start) as the most critical for transcriptional activity. PR4 [SEQ ID NO: 115] negatively affected transcription as its deletion led to increased promoter activity and was confirmed to function as a promoter-, position- and orientation-independent silencer element. Mutational analysis indicated that the direct repeat AGGGCacAGGGC [SEQ ID NO: 143] is required for efficient repressor binding. Two components of the repressor complex (35 and 42 kDa) were found to be in direct contact with PR4 by UV crosslinking. Increased cell density, known to induce MN expression, did not affect levels of PR4 binding in HeLa cells. Significantly reduced repressor level seems to be responsible for MN up-regulation in the case of tumorigenic CGL3 as compared to non-tumorigenic CGL1 HeLa x normal fibroblast hybrid cells.

Utility of MN Promoter and MN Promoter Fragments as Tumor-Specific Promoters for Gene Therapy

Being investigated is whether the MN gene promoter and MN/CA 9 promoter fragments can be used as tumor-specific promoters to drive the expression of a suicide gene [for example, thymidine kinase (tk) of HSV] and mediate the direct and bystander killing of tumor cells. HSVtk gene transferred to tumor cells converts nucleoside analogue ganciclovir (GCV) to toxic triphosphates and mediates the death of transduced and also neighboring tumor cells. The control of HSVtk by the MN gene promoter or a MN/CA 9 promoter fragment would allow its expression only in tumor cells, which are permissive for the biosynthesis of MN protein, and selectively kill such tumor cells, but not normal cells in which MN expression is repressed.

A plasmid construct in which HSVtk was cloned downstream of the MN promoter region Bd3, containing both proximal and distant regulatory elements of MN, was prepared. That plasmid pMN-HSVtk was transfected to Rat2TK-cells and C33 human cervical carcinoma cells using calcium phosphate precipitation and lipofection, respectively. Transfectants were tested for expression of HSVtk and GVC sensitivity. Analysis of the transfectants has shown the remarkable cytotoxic in vitro effect of GVC even in low concentrations (up to 95% of cells killed).

Polyclonal rabbit antiserum against HSVtk, using fusion protein with GST in pGEX-3X, has been prepared to immunodetect HSVtk synthesized in transfected cells. This model system is being studied to estimate the bystander effect, the inhibition of cloning efficiency and invasiveness of transduced and GVC-treated cells to collagen matrices. A recombinant retroviral vector with the MN promoter-driven HSVtk is to be prepared to test its in vivo efficacy using an animal model (e.g., SCID-mouse).

MN/CA 9 and Hypoxia

Particularly relied upon herein in regard to aspects of this invention that relate to MN/CA 9 and hypoxia, and MN/CA 9's HRE are the following articles incorporated in U.S. Provisional Application 60/341,036 (filed Dec. 13, 2001), from which the instant application claims priority:

- Wykoff et al., "Hypoxia-inducible Expression of Tumor-associated Carbonic Anhydrases," *Cancer Research*, 60(24): 7075-7083 (Dec. 15, 2000)
- Turner et al., "The hypoxia induced genes VEGF (vascular endothelial growth factor) and CA9 (carbonic anhydrase 9) are differentially regulated in superficial vs invasive human bladder cancer," *European Urology*, 39 (Supp. 5): pp. 171 (March 2001)
- Wykoff et al., "Expression of the Hypoxia-Inducible and Tumor-Associated Carbonic Anhydrases in Ductal Carcinoma in Situ of the Breast," *American Journal of Pathology*, 158(3): 1011-1019 (March 2001)
- Beasley et al., "Carbonic Anhydrase IX, an Endogenous Hypoxia Marker, Expression in Head and Neck Squamous Cell Carcinoma and its Relationship to Hypoxia, Necrosis, and Microvessel Density," *Cancer Research*, 61(13): 5262-5267 (Jul. 1, 2001)
- Harris, A. L., "Hypoxia regulated transcriptome: Implications for tumour angiogenesis and therapy," *British Journal of Cancer*, 85 (Supp. 1): pp. 4 (July 2001)
- Chia et al., "Prognostic Significance of a Novel Hypoxia-Regulated Marker, Carbonic Anhydrase IX, in Invasive Breast Carcinoma," *Journal of Clinical Oncology*, 19(16): 3660-3668 (Aug. 15, 2001)
- Loncaster et al., "Carbonic Anhydrase (CA IX) Expression, a Potential New Intrinsic Marker of Hypoxia: Correlations with Tumor Oxygen Measurements and Prognosis in Locally Advanced Carcinoma of the Cervix," *Cancer Research*, 61(17): 6394-6399 (Sep. 1, 2001)
- Giatromanolaki et al., "Expression of Hypoxia-inducible Carbonic Anhydrase-9 Relates to Angiogenic Pathways and Independently to Poor Outcome in Non-Small Cell Lung Cancer," *Cancer Research*, 61(21): 7992-7998 (Nov. 1, 2001)
- Koukourakis et al., "Hypoxia-regulated Carbonic Anhydrase-9 (CA9) Relates to Poor Vascularization and Resistance of Squamous Cell Head and Neck Cancer to Chemoradiotherapy," *Clinical Cancer Research*, 7(11): 3399-3403 (November 2001)
- O'Byrne et al., "Towards a biological staging model for operable non-small cell lung cancer," *Lung Cancer*, 34 (Supp. 2): S83-S89 (December 2001)
- The above-listed articles and the references cited therein are hereby incorporated by reference
- Studies of the MN/CA 9 promoter demonstrated that the hypoxia-inducible response is mediated by HIF, and that it is dependent on a consensus HRE or consensus HBS (depending upon the terminology applied) lying adjacent to the initiation site. Studies of the MN/CA 9 promoter also demonstrated that promoter fragments close to the transcription initiation site were sufficient to convey a hypoxia-inducible response.
- The MN/CA 9 promoter contains neither a TATA box nor a consensus initiator sequence at the cap site. The association of that unusual anatomy with tight regulation by hypoxia renders MN/CA 9 of particular clinical interest. Also unusual and of particular clinical interest is the strong hypoxia-inducibility conveyed by the minimal MN/CA 9 promoter (-36/+14) [SEQ ID NO: 146] and its putative HRE [SEQ ID NO: 145] or HBS [alternatively, SEQ ID NOS: 145, 147, 148, 149 or 150, most preferably SEQ ID NO: 145]. The MN/CA 9 promoter HRE or HBS comprised in various MN/CA 9 promoter fragments may be of considerable utility in the refinement of gene therapy vectors seeking to target therapeutic gene expression to hypoxic regions of tumors. (Wykoff et al. 2000).

Further refinement can be envisioned by one of skill in the art by positioning enhancer elements strategically within a MN/CA 9 promoter fragment comprising a HRE/HBS. Still further refinement could be envisioned as placing the MN/CA 9 HRE/HBS and associated flanking sequences within a promoter for another gene as considered to be strategically advantageous.

For example, Dachs et al. *Nat. Med.*, 3: 515-520 (1997) describes in vitro experiments in which a PGK-1 HRE promoter is used to drive the expression of a bacterial cytosine deaminase gene, which gene product in turn activates the prodrug 5-fluorocytosine (5-FC) to 5-fluorouracil (5-FU). The overall effect is to sensitize human cells to the prodrug, to which they are normally resistant. A similar system could be applied to hypoxic cells, in order to selectively sensitize tumor hypoxic cells to a prodrug by transfecting them with an activating gene driven by an MN/CA 9 HRE and promoter, followed by treatment with the prodrug. The advantage of using the MN/CA 9 HRE and promoter, as opposed to other HIF-regulated genes, is that MN/CA 9 expression correlates uniquely well with both tumor necrosis and low pO₂ tension.

Because of the unusually tight regulation of the MN/CA9 gene by hypoxia, the hypoxia-response element of the MN/CA 9 gene is considered to be useful to determine HIF activation, either by microenvironmental hypoxia or genetic events such as VHL inactivation.

Although other hypoxia-induced proteins may be useful markers of hypoxia, MN/CA IX is induced at the same oxygen tension at which HIF-1 α is induced and provides a measure of the percentage of the tumor population that is hypoxic (Beasley et al., 2001). MN/CA 9 expression correlates with the oxygen diffusion distance and is expressed in a perinecrotic manner in head and neck squamous cell carcinoma (HNSCC).

To investigate the unusually tight regulation of MN/CA 9 mRNA by hypoxia, the oxygen-dependent function of the MN/CA 9 promoter was tested. Mutational analysis of the MN/CA 9 hypoxia-response element sequence was performed in HeLa and CHO cell lines. Transient transfection experiments were performed using reporter plasmids containing full or partial sequences lying about 0.1 kb 5' to the luciferase reporter gene. Mutations were made within the consensus HRE (or HBS) sequence to confirm the importance of the putative MN/CA 9 HRE.

The invention provides in one aspect for the MN/CA 9 HRE sequence to be used in a vector as described herein in the treatment of a patient with a hypoxia-related condition. Such vectors according to the invention can be administered by injection of the vector construct directly into a solid tumor, in the form of naked nucleic acid, preferably DNA, vectors. Alternatively, other vectors such as retroviruses may be used. According to the invention, the vector containing the MN/CA 9 HRE sequence may be injected into the solid tumor, followed by administration of a prodrug in the case of a vector encoding a pro-drug activation system.

In one embodiment of the invention, the vector containing the MN/CA 9 HRE sequence may be used in treatment of solid tumors. Alternatively, the vector containing the MN/CA 9 HRE sequence may be used in treatment of other types of diseases where target cells are affected by hypoxia, such as acute and chronic vascular disease and pulmonary disease. For example, the gene regulated by the MN/CA 9 HRE may encode for a cytokine or a growth factor. A vascular growth factor can be used to stimulate angiogenesis in hypoxic areas.

In another embodiment of the invention, the vector containing the MN/CA 9 HRE sequence may be used to monitor or measure levels of hypoxia. Examples 6-9 below further

elucidate the relationship between MN/CA 9 and hypoxia, and aspects of this invention relating thereto.

MN Promoter Analysis

Since the MN promoter is weak, a classical approach to study it would be limited due to the relatively low efficiency of transient transfections (up to 10%). Therefore, stable clonal cell lines expressing constructs containing the MN promoter fused to the CAT gene were prepared. In such clonal lines, 100% of the cells express the CAT gene driven from the MN promoter, and thus, the activity of the promoter is detectable easier than in transient experiments. Also, the promoter activity can be analysed repeatedly in the same cells under different conditions or treated by different factors and drugs. This approach allows for the study of the mechanisms underlying MN regulation at the level of transcription initiation.

Several types of transfections were performed with promoter constructs linked to a reporter CAT gene (calcium precipitation, DEAE dextran combined with DMSO shock and/or chloroquine, as well as electroporation), using different methods of CAT activity assay (scintillation method, thin layer chromatography) and several recipient cell lines differing in the level of MN expression and in transfection efficiency (HeLa, SiHa, CGL3, KATO III, Rat2TK⁻ and C33 cells). Activity of the MN promoter was detected preferably by the electroporation of CGL3 cells and thin layer chromatography. Further preferably, C33 cells cotransfected with MN promoter-CAT constructs and pSV2neo were used.

1. To detect basal activity of the MN promoter and to estimate the position of the core promoter, expression of the CAT gene from constructs pMN1 to pMN7 after transfection to CGL3 cells was analyzed. Plasmids with progressive 5' deletions were transfected into CGL3 cells and activity was analyzed by CAT assay. [8 Φ g of DNA was used for transfection in all cases except pBLV-LTR (2 Φ g).]

Only very weak CAT activity was detected in cells transfected by pMN1 and pMN2 (containing respectively 933 bp and 600 bp of the promoter sequence). A little higher activity was exhibited with the constructs pMN3, pMN4 and pMN6 (containing respectively 446 bp, 243 bp and 58 bp of the promoter). A slight peak of activity was obtained with pMN5 (starting at position -172 with respect to the transcription start.) Thus, the function of the MN core promoter can be assigned to a region of approximately 500 bp immediately upstream from the MN transcription initiation site.

Interestingly, the activity of the large Bd3 region (covering 3.5 kbp upstream of the transcription start) was several fold higher than the activity of the core promoter. However, its level was still much lower than that exhibited by a positive control, i.e., BLV-LTR transactivated by Tax, and even lower than the activity of BLV-LTR without transactivation. That the activity of Bd3 was elevated in comparison to the core promoter suggests the presence of some regulatory elements. Such elements are most probably situated in the sequence between pMN1 and Bd3 (i.e. from -1 kbp to -3.5 kbp) [SEQ ID NO: 58]. The cloning and transfection of several deletion versions of Bd3 covering the indicated region can be used to determine the location of the putative regulatory elements.

Similar results were obtained from transfecting KATO III cells with Bd3 and pMN4. The transfected cells expressed a lower level of MN than the CGL3 cells. Accordingly, the activity of the MN promoter was found to be lower than in CGL3 cells.

2. In a parallel approach to study the MN promoter, an analysis based on G418 selection of cells transfected by plasmids containing the promoter of interest cloned upstream from the neo gene was made. This approach is suitable to study weak promoters, since its sensitivity is much higher

than that of a standard CAT assay. The principle underlying the method is as follows: an active promoter drives expression of the neo gene which protects transfected cells from the toxic effect of G418, whereas an inactive promoter results in no neo product being made and the cells transfected thereby die upon the action of G418. Therefore, the activity of the promoter can be estimated according to the number of cell colonies obtained after two weeks of selection with G418. Three constructs were used in the initial experiments—pMN1neo, pMN4neo and pMN7neo. As pMN7neo contains only 30 bp upstream of the transcription start site, it was considered a negative control. As a positive control, pSV2neo with a promoter derived from SV40 was used. Rat2TK⁻ cells were chosen as the recipient cells, since they are transfectable with high efficiency by the calcium precipitation method.

After transfection, the cells were subjected to two weeks of selection. Then the medium was removed, the cells were rinsed with PBS, and the colonies were rendered visible by staining with methylene blue. The results obtained from three independent experiments corroborated the data from the CAT assays. The promoter construct pMN4neo exhibited higher transcriptional activity than pMN1neo. However, the difference between the positive control and pMN4neo was not so striking as in the CAT assay. That may have been due to both lower promoter activity of pSV2neo compared to Tax-trans-activated pBLV-LTR and to different conditions for cell growth after transfection. From that point of view, stable transfection is probably more advantageous for MN expression, since the cells grow in colonies with close cell to cell contact, and the experiment lasts much longer, providing a better opportunity to detect promoter activity.

3. Stable transfectants expressing MN promoter-CAT chimeric genes were prepared by the cotransfection of relevant plasmids with pSV2neo. As recipient cells, HeLa cells were used first. However, no clones expressing the promoter-CAT constructs were obtained. That negative result was probably caused by homologous recombination of the transfected genomic region of MN (e.g. the promoter) with the corresponding endogenous sequence. On the basis of that experience, C33 cells derived from a HPV-negative cervical carcinoma were used. C33 cells do not express MN, since during the process of tumorigenesis, they lost genetic material including chromosomal region 9p which contains the MN gene. In these experiments, the absence of the MN gene may represent an advantage as the possibility of homologous recombinations is avoided.

C33 Cells Transfected with MN Promoter-CAT Constructs

C33 cells expressing the CAT gene under MN promoter regions Bd3 (−3500/+31) [SEQ ID NO: 90] and MN5 (−172/+31) [SEQ ID NO: 91] were used for initial experiments to analyze the influence of cell density on the transcriptional activity of the MN promoter. The results indicated that signals generated after cells come into close contact activate transcription of the CAT protein from the MN promoter in proportion to the density of the cell culture. Interestingly, the data indicated that the MN protein is not required for this phase of signal transduction, since the influence of density is clearly demonstrated in MN-negative C33 cells. Rather, it appears that MN protein acts as an effector molecule produced in dense cells in order to perform a certain biological function (i.e., to perturb contact inhibition). Also interestingly, the MN promoter activity is detectable even in very sparse cell cultures suggesting that MN is expressed at a very low level also in sparse subconfluent culture.

Deletion Variants. Deletion variants of the Bd3-CAT promoter construct were then prepared. The constructs were cotransfected with pSV2neo into C33 cervical cells. After

selection with G418, the whole population of stably transfected cells were subjected to CAT ELISA analysis. Expression of the deletion constructs resulted in the synthesis of similar levels of CAT protein to that obtained with the Bd3-CAT construct. On the basis of that preliminary data, the inventors proposed that sequences stimulating transcription of MN are located between −3506 and −3375 bp [SEQ ID NO: 92] upstream from the transcription start. That is the sequence exhibiting homology to HERV-K LTR.

However, transient transfection studies in CGL3 cells repeatedly revealed that the LTR region is not required for the enhancement of basal MN promoter activity. Further, results obtained in CGL3 cells indicate that the activating element is localized in the region from −933 to −2179 [SEQ ID NO: 110] with respect to transcription initiation site (the position of the region having been deduced from overlapping sequences in the Bd3 deletion mutants).

Interaction of Nuclear Proteins with MN Promoter Sequences

In order to identify transcription factors binding to the MN promoter and potentially regulating its activity, a series of analyses using an electrophoretic mobility shift assay (EMSA) and DNase I footprinting analysis (FTP) were performed.

EMSA

In the EMSA, purified promoter fragments MN4 (−243/+31) [SEQ ID NO: 93], MN5 (−172/+31) [SEQ ID NO: 91], MN6 (−58/+31) [SEQ ID NO: 94] and MN7 (−30/+31) [SEQ ID NO: 95], labeled at the 3' ends by Klenow enzyme, were allowed to interact with proteins in nuclear extracts prepared from CGL1 and CGL3 cells. [40 µg of nuclear proteins were incubated with 30,000 cpm end-labeled DNA fragments in the presence of 2 µg poly(dIdC).] DNA-protein complexes were analysed by PAGE (native 6%), where the complexes created extra bands that migrated more slowly than the free DNA fragments, due to the shift in mobility which is dependent on the moiety of bound protein.

The EMSA of the MN4 and MN5 promoter fragments revealed several DNA-protein complexes; however, the binding patterns obtained respectively with CGL1 and CGL3 nuclear extracts were not identical. There is a single CGL-1 specific complex.

The EMSA of the MN6 promoter fragment resulted in the formation of three identical complexes with both CGL1 and CGL3 nuclear extracts, whereas the MN7 promoter fragment did not bind any nuclear proteins.

The EMSA results indicated that the CGL1 nuclear extract contains a specific factor, which could participate in the negative regulation of MN expression in CGL1 cells. Since the specific DNA-protein complex is formed with MN4 (−243/+31) [SEQ. ID NO.: 93] and MN5 (−172/+31) [SEQ. ID NO.: 91] promoter fragments, but not with MN6 (−58/+31) [SEQ ID NO: 94], it appears that the binding site of the protein component of that specific complex is located between −173 and −58 bp [SEQ. ID NO.: 96] with respect to transcription initiation.

The next step was a series of EMSA analyses using double stranded (ds) oligonucleotides designed according to the protected regions in FTP analysis. A ds oligonucleotide derived from the protected region PR2 [covering the sequence from −72 to −56 bp (SEQ ID NO: 111)] of the MN promoter provided confirmation of the binding of the AP-1 transcription factor in competitive EMSA using commercial ds oligonucleotides representing the binding site for AP-1.

EMSA of ds oligonucleotides derived from the protected regions of PR1 [−46 to −24 bp (SEQ ID NO: 112)], PR2 [−72 to −56 bp (SEQ ID NO: 111)], PR3 [−102 to −85 (SEQ ID

NO: 113)] and PR5 [−163 to −144 (SEQ ID NO: 114)] did not reveal any differences in the binding pattern of nuclear proteins extracted from CGL1 and CGL3 cells, indicating that those regions do not bind crucial transcription factors which control activation of the MN gene in CGL3, or its negative regulation in CGL1. However, EMSA of ds oligonucleotides from the protected region PR4 [−133 to −108; SEQ ID NO: 115] repeatedly showed remarkable quantitative differences between binding of CGL1 and CGL3 nuclear proteins. CGL1 nuclear proteins formed a substantially higher amount of DNA-protein complexes, indicating that the PR4 region contains a binding site for specific transcription factor(s) that may represent a negative regulator of MN gene transcription in CGL1 cells. That fact is in accord with the previous EMSA data which showed CGL-1 specific DNA-protein complex with the promoter fragments pMN4 (−243/+31; SEQ ID NO: 93) and pMN5 (−172/+31; SEQ ID NO: 91), but not with pMN6 (−58/+31; SEQ ID NO: 94).

To identify the protein involved or the formation of a specific complex with the MN promoter in the PR4 region, relevant ds oligonucleotides covalently bound to magnetic beads will be used to purify the corresponding transcription factor. Alternatively the ONE Hybrid System 7 [Clontech (Palo Alto, Calif. (USA))] will be used to search for and clone transcription factors involved in regulation of the analysed promoter region. A cDNA library from HeLa cells will be used for that investigation.

FTP

To determine the precise location of cis regulatory elements that participate in the transcriptional regulation of the MN gene, FTP was used. Proteins in nuclear extracts prepared respectively from CGL1 and CGL3 cells were allowed to interact with a purified ds DNA fragment of the MN promoter (MN4, −243/+31) [SEQ ID NO: 93] which was labeled at the 5' end of one strand. [MN4 fragments were labeled either at Xho1 site (−243/+31*) or at Xba1 site (*−243/+31).] The DNA-protein complex was then subjected to DNase I attack, which causes the DNA chain to break at certain bases if they are not in contact with proteins. [A control used BSA instead of DNase.] Examination of the band pattern of the denatured DNA after gel electrophoresis [8% denaturing gel] indicates which of the bases on the labeled strand were protected by protein.

FTP analysis of the MN4 promoter fragment revealed 5 regions (I-V) protected at both the coding and noncoding strand, as well as two regions (VI and VII) protected at the coding strand but not at the noncoding strand. FIG. 6 indicates the general regions on the MN promoter that were protected.

The sequences of the identified protected regions (PR) were subjected to computer analysis using the SIG-NALSCAN program to see if they corresponded to known consensus sequences for transcription factors. The data obtained by that computer analyses are as follows:

PR I—coding strand—AP-2, p53, GAL4 noncoding strand—JCV-repeated
 PR II—coding strand—AP-1, CGN4 noncoding strand—TCF-1, dFRA, CGN4
 PR III—coding strand—no known consensus sequence, only partial overlap of AP1 noncoding strand—2 TCF-1 sites
 PR IV—coding strand—TCF-1, ADR-1 noncoding strand—CTCF, LF-A1, LBP-1
 PR V—coding strand—no known consensus motif noncoding strand—JCV repeated
 PR VI—coding strand—no known consensus motif noncoding strand—T antigen of SV 40, GAL4
 PR VII—coding strand—NF-uE4, U2snRNA.2 noncoding strand—AP-2, IgHC.12, MyoD.

In contrast to EMSA, the FTP analysis did not find any differences between CGL1 and CGL3 nuclear extracts. However, the presence of specific DNA-protein interactions detected in the CGL1 nuclear extracts by EMSA could have resulted from the binding of additional protein to form DNA protein-protein complex. If that specific protein did not contact the DNA sequence directly, its presence would not be detectable by FTP.

EMSA Supershift Analysis

The results of the FTP suggests that transcription factors AP-1, AP-2 as well as tumor suppressor protein p53 are potentially involved in the regulation of MN expression. To confirm binding of those particular proteins to the MN promoter, a supershift analysis using antibodies specific for those proteins was performed. For this analysis, DNA-protein complexes prepared as described for EMSA were allowed to interact with MAbs or polyclonal antibodies specific for proteins potentially included in the complex. The binding of antibody to the corresponding protein results in an additional shift (supershift) in mobility of the DNA-protein-antibody complex which is PAGE visualized as an additional, more slowly migrating band.

By this method, the binding of AP-2 to the MN promoter was confirmed. However, this method did not evidence binding of the AP-1 transcription factor. It is possible that MN protein binds AP-1-related protein, which is antigenically different from the AP-1 recognized by the antibodies used in this assay.

Also of high interest is the possible binding of the p53 tumor suppressor protein to the MN promoter. It is well known that wt p53 functions as a transcription factor, which activates expression of growth-restricting genes and down-modulates, directly or indirectly, the expression of genes that are required for ongoing cell proliferation. Transient co-transfection experiments using the pMN4-CAT promoter construct in combination with wt p53 cDNA and mut p53 cDNA, respectively, suggested that wt p53, but not mut p53, negatively regulates expression of MN. In addition, one of two p53-binding sites in the MN promoter is protected in FTP analysis (FIG. 6), indicating that it binds to the corresponding protein. Therefore, supershift analysis to prove that p53 binds to the MN promoter with two p53-specific antibodies, e.g. MAbs 421 and DO-1 [the latter kindly provided by Dr. Vojtesek from Masaryk Memorial Cancer Institute in Brno, Czech Republic] are to be performed with appropriate nuclear extracts, e.g. from MCF-7 breast carcinoma cells which express wt p53 at a sufficient level.

Regulation of MN Expression and MN Promoter

MN appears to be a novel regulatory protein that is directly involved in the control of cell proliferation and in cellular transformation. In HeLa cells, the expression of MN is positively regulated by cell density. Its level is increased by persistent infection with LCMV. In hybrid cells between HeLa and normal fibroblasts, MN expression correlates with tumorigenicity. The fact that MN is not present in nontumorigenic hybrid cells (CGL1), but is expressed in a tumorigenic segregant lacking chromosome 11, indicates that MN is negatively regulated by a putative suppressor in chromosome 11.

Evidence supporting the regulatory role of MN protein was found in the generation of stable transfectants of NIH 3T3 cells that constitutively express MN protein. As a consequence of MN expression, the NIH 3T3 cells acquired features associated with a transformed phenotype: altered morphology, increased saturation density, proliferative advantage in serum-reduced media, enhanced DNA synthesis and

capacity for anchorage-independent growth. Further, flow cytometric analyses of asynchronous cell populations indicated that the expression of MN protein leads to accelerated progression of cells through G1 phase, reduction of cell size and the loss of capacity for growth arrest under inappropriate conditions. Also, MN expressing cells display a decreased sensitivity to the DNA damaging drug mitomycin C.

Nontumorigenic human cells, CGL1 cells, were also transfected with the full-length MN cDNA. The same pSG5C-MN construct in combination with pSV2neo plasmid as used to transfect the NIH 3T3 cells was used. Out of 15 MN-positive clones (tested by SP-RIA and Western blotting), 3 were chosen for further analysis. Two MN-negative clones isolated from CGL1 cells transfected with empty plasmid were added as controls. Initial analysis indicates that the morphology and growth habits of MN-transfected CGL1 cells are not changed dramatically, but their proliferation rate and plating efficiency is increased.

MN Promoter—Sense/Antisense Constructs

When the promoter region from the MN genomic clone, isolated as described above, was linked to MN cDNA and transfected into CGL1 hybrid cells, expression of MN protein was detectable immediately after selection. However, then it gradually ceased, indicating thus an action of a feedback regulator. The putative regulatory element appeared to be acting via the MN promoter, because when the full-length cDNA (not containing the promoter) was used for transfection, no similar effect was observed.

An “antisense” MN cDNA/MN promoter construct was used to transfect CGL3 cells. The effect was the opposite of that of the CGL1 cells transfected with the “sense” construct. Whereas the transfected CGL1 cells formed colonies several times larger than the control CGL1, the transfected CGL3 cells formed colonies much smaller than the control CGL3 cells. The same result was obtained by antisense MN cDNA transfection in SiHa and HeLa cells.

For those experiments, the part of the promoter region that was linked to the MN cDNA through a BamHI site was derived from a NcoI-BamHI fragment of the MN genomic clone [Bd3] and represents a region a few hundred by upstream from the transcription initiation site. After the ligation, the joint DNA was inserted into a pBK-CMV expression vector [Stratagene]. The required orientation of the inserted sequence was ensured by directional cloning and subsequently verified by restriction analysis. The transfection procedure was the same as used in transfecting the NIH 3T3 cells, but co-transfection with the pSV2neo plasmid was not necessary since the neo selection marker was already included in the pBK-CMV vector.

After two weeks of selection in a medium containing G418, remarkable differences between the numbers and sizes of the colonies grown were evident as noted above. Immediately following the selection and cloning, the MN-transfected CGL1 and CGL3 cells were tested by SP-RIA for expression and repression of MN, respectively. The isolated transfected CGL1 clones were MN positive (although the level was lower than obtained with the full-length cDNA), whereas MN protein was almost absent from the transfected CGL3 clones. However, in subsequent passages, the expression of MN in transfected CGL1 cells started to cease, and was then blocked perhaps evidencing a control feedback mechanism.

As a result of the very much lowered proliferation of the transfected CGL3 cells, it was difficult to expand the majority of cloned cells (according to SP-RIA, those with the lowest levels of MN), and they were lost during passaging. However, some clones overcame that problem and again expressed MN. It is possible that once those cells reached a higher quantity,

that the level of endogenously produced MN mRNA increased over the amount of ectopically expressed antisense mRNA.

Identification of Specific Transcription Factors Involved in Control of MN Expression

Control of MN expression at the transcription level involves regulatory elements of the MN promoter. Those elements bind transcription factors that are responsible for MN activation in tumor cells and/or repression in normal cells. The identification and isolation of those specific transcription factors and an understanding of how they regulate MN expression could result in their therapeutic utility in modulating MN expression.

EMSA experiments indicate the existence of an MN gene repressor. We used the One Hybrid System® [Clontech (Palo Alto, Calif.), an in vivo yeast genetic assay for isolating genes encoding proteins that bind to a target, cis-acting regulatory element or any other short DNA-binding sequence; Fields and Song, *Nature*, 340: 245 (1989); Wu et al., *EMBO J.*, 13: 4823 (1994)] and subtractive suppressive PCR (SSH). SSH allows the cloning of genes that are differentially expressed under conditions which are known to up or down regulate MN expression such as density versus sparsity of HeLa cells, and suspension versus adherent HeLa cells.

In experiments with HPV immobilized cervical cells (HCE 16/3), it was found that the regulation of MN expression differs from that in fully transformed carcinoma cells. For example, glucocorticoid hormones, which activate HPV transcription, negatively regulate MN expression in HCE, but stimulate MN in HeLa and SiHa. Further keratinocyte growth factors, which down regulate transcription of HPV oncogenes, stimulates MN expression in suspension HCE but not in adherent cells.

EGF and insulin are involved in the activation of MN expression in both immortalized and carcinoma cells. All the noted facts can be used in the search for MN-specific transcription factors and in the modulation of MN expression for therapeutic purposes.

Deduced Amino Acid Sequence

The ORF of the MN cDNA shown in FIG. 1 has the coding capacity for a 459 amino acid protein with a calculated molecular weight of 49.7 kd. The overall amino acid composition of the MN/CA IX protein is rather acidic, and predicted to have a pI of 4.3. Analysis of native MN/CA IX protein from CGL3 cells by two-dimensional electrophoresis followed by immunoblotting has shown that in agreement with computer prediction, the MN/CA IX is an acidic protein existing in several isoelectric forms with pIs ranging from 4.7 to 6.3.

As assessed by amino acid sequence analysis, the deduced primary structure of the MN protein can be divided into four distinct regions. The initial hydrophobic region of 37 amino acids (aa) corresponds to a signal peptide. The mature protein has an N-terminal or extracellular part of 377 amino acids [aa 38-414 (SEQ ID NO: 87), a hydrophobic transmembrane segment of 20 amino acids [aa 415-434 (SEQ ID NO: 52)] and a C-terminal region of 25 amino acids [aa 435-459 (SEQ ID NO: 53)].

The extracellular part is composed of two distinct domains: (1) a proteoglycan-like domain [aa 53-111 (SEQ ID NO: 50)]; and (2) a CA domain, located close to the plasma membrane [aa 135-391 (SEQ ID NO: 51)]. [The amino acid numbers are keyed to those of FIG. 1.]

More detailed insight into MN protein primary structure disclosed the presence of several consensus sequences. One potential N-glycosylation site was found at position 346 of

FIG. 1. That feature, together with a predicted membrane-spanning region are consistent with the results, in which MN was shown to be an N-glycosylated protein localized in the plasma membrane. MN protein sequence deduced from cDNA was also found to contain seven S/TPXX sequence elements [SEQ ID NOS: 25 AND 26] (one of them is in the signal peptide) defined by Suzuki, *J. Mol. Biol.*, 207: 61-84 (1989) as motifs frequently found in gene regulatory proteins. However, only two of them are composed of the suggested consensus amino acids.

Experiments have shown that the MN protein is able to bind zinc cations, as shown by affinity chromatography using Zn-charged chelating sepharose. MN protein immunoprecipitated from HeLa cells by Mab M75 was found to have weak catalytic activity of CA. The CA-like domain of MN has a structural predisposition to serve as a binding site for small soluble domains. Thus, MN protein could mediate some kind of signal transduction.

MN protein from LCMV-infected HeLa cells was shown by using DNA cellulose affinity chromatography to bind to immobilized double-stranded salmon sperm DNA. The binding activity required both the presence of zinc cations and the absence of a reducing agent in the binding buffer.

CA Domain Required for Anchorage Independence but for Increased Proliferation of Transfected NIH 3T3 Fibroblasts

In transfected NIH 3T3 fibroblasts, MN protein induces morphologic transformation, increased proliferation and anchorage independence. The consequences of constitutive expression of two MN-truncated variants in NIH 3T3 cells were studied. It was found that the proteoglycan-like region is sufficient for the morphological alteration of transfected cells and displays the growth-promoting activity presumably related to perturbation of contact inhibition.

The CA domain is essential for induction of anchorage independence, whereas the TM anchor and IC tail are dispensable for that biological effect. The MN protein is also capable of causing plasma membrane ruffling in the transfected cells and appears to participate in their attachment to the solid support. The data evince the involvement of MN in the regulation of cell proliferation, adhesion and intercellular communication.

Sequence Similarities

Computer analysis of the MN cDNA sequence was carried out using DNASIS and PROSIS (Pharmacia Software packages). GenBank, EMBL, Protein Identification Resource and SWISS-PROT databases were searched for all possible sequence similarities. In addition, a search for proteins sharing sequence similarities with MN was performed in the MIPS databank with the FastA program [Pearson and Lipman, *PNAS* (USA), 85: 2444 (1988)].

The proteoglycan-like domain [aa 53-111 (SEQ ID NO: 50)], which is between the signal peptide and the CA domain, shows significant homology (38% identity and 44% positivity) with a keratan sulphate attachment domain of a human large aggregating proteoglycan aggrecan [Doege et al., *J. Biol. Chem.*, 266: 894-902 (1991)].

The CA domain [aa 135-391 (SEQ ID NO: 51)] is spread over 265 aa and shows 38.9% amino acid identity with the human CA VI isoenzyme [Aldred et al., *Biochemistry*, 30: 569-575 (1991)]. The homology between MN/CA IX and other isoenzymes is as follows: 35.2% with CA II in a 261 aa overlap [Montgomery et al., *Nucl. Acids. Res.*, 15: 4687

(1987)], 31.8% with CA I in a 261 aa overlap [Barlow et al., *Nucl. Acids Res.*, 15: 2386 (1987)], 31.6% with CA IV in a 266 aa overlap [Okuyama et al., *PNAS* (USA) 89: 1315-1319 (1992)], and 30.5% with CA III in a 259 aa overlap [Lloyd et al., *Genes. Dev.*, 1: 594-602 (1987)].

In addition to the CA domain, MN/CA IX has acquired both N-terminal and C-terminal extensions that are unrelated to the other CA isoenzymes. The amino acid sequence of the C-terminal part, consisting of the transmembrane anchor and the intracytoplasmic tail, shows no significant homology to any known protein sequence.

The MN gene was clearly found to be a novel sequence derived from the human genome. The overall sequence homology between the cDNA MN sequence and cDNA sequences encoding different CA isoenzymes is in a homology range of 48-50% which is considered by ones in the art to be low. Therefore, the MN cDNA sequence is not closely related to any CA cDNA sequences.

Only very closely related nt sequences having a homology of at least 80-90% would hybridize to each other under stringent conditions. A sequence comparison of the MN cDNA sequence shown in FIG. 1 and a corresponding cDNA of the human carbonic anhydrase II (CA II) showed that there are no stretches of identity between the two sequences that would be long enough to allow for a segment of the CA II cDNA sequence having 25 or more nucleotides to hybridize under stringent hybridization conditions to the MN cDNA or vice versa.

A search for nt sequences related to MN gene in the EMBL Data Library did not reveal any specific homology except for 6 complete and 2 partial Alu-type repeats with homology to Alu sequences ranging from 69.8% to 91% [Jurka and Milosavljevic, *J. Mol. Evol.* 32: 105-121 (1991)]. Also a 222 bp sequence proximal to the 5' end of the genomic region is shown to be closely homologous to a region of the HERV-K LTR.

In general, nucleotide sequences that are not in the Alu or LTR-like regions, of preferably 25 bases or more, or still more preferably of 50 bases or more, can be routinely tested and screened and found to hybridize under stringent conditions to only MN nucleotide sequences. Further, not all homologies within the Alu-like MN genomic sequences are so close to Alu repeats as to give a hybridization signal under stringent hybridization conditions. The percent of homology between MN Alu-like regions and a standard Alu-J sequence are indicated as follows:

Region of Homology within MN Genomic Sequence [SEQ ID NO: 5; FIG. 2A-F]	SEQ. ID. NOS.	% Homology to Entire Alu-J Sequence	
921-1212	59	89.1%	
2370-2631	60	78.6%	
4587-4880	61	90.1%	
6463-6738	62	85.4%	
7651-7939	63	91.0%	
9020-9317	64	69.8%	
		% Homology to One Half of Alu-J Sequence	
8301-8405	65	88.8%	
10040-10122	66	73.2%	

MN Proteins and/or Polypeptides

The phrase "MN proteins and/or polypeptides" (MN proteins/polypeptides) is herein defined to mean proteins and/or polypeptides encoded by an MN gene or fragments thereof. An exemplary and preferred MN protein according to this invention has the deduced amino acid sequence shown in FIG. 1. Preferred MN proteins/polypeptides are those proteins and/or polypeptides that have substantial homology with the MN protein shown in FIG. 1. For example, such substantially homologous MN proteins/polypeptides are those that are reactive with the MN-specific antibodies of this invention, preferably the Mabs M75, MN12, MN9 and MN7 or their equivalents.

A "polypeptide" or "peptide" is a chain of amino acids covalently bound by peptide linkages and is herein considered to be composed of 50 or less amino acids. A "protein" is herein defined to be a polypeptide composed of more than 50 amino acids. The term polypeptide encompasses the terms peptide and oligopeptide.

MN proteins exhibit several interesting features: cell membrane localization, cell density dependent expression in HeLa cells, correlation with the tumorigenic phenotype of HeLa x fibroblast somatic cell hybrids, and expression in several human carcinomas among other tissues. MN protein can be found directly in tumor tissue sections but not in general in counterpart normal tissues (exceptions noted infra as in normal gastric mucosa and gallbladder tissues). MN is also expressed sometimes in morphologically normal appearing areas of tissue specimens exhibiting dysplasia and/or malignancy. Taken together, these features suggest a possible involvement of MN in the regulation of cell proliferation, differentiation and/or transformation.

It can be appreciated that a protein or polypeptide produced by a neoplastic cell in vivo could be altered in sequence from that produced by a tumor cell in cell culture or by a transformed cell. Thus, MN proteins and/or polypeptides which have varying amino acid sequences including without limitation, amino acid substitutions, extensions, deletions, truncations and combinations thereof, fall within the scope of this invention. It can also be appreciated that a protein extant within body fluids is subject to degradative processes, such as, proteolytic processes; thus, MN proteins that are significantly truncated and MN polypeptides may be found in body fluids, such as, sera. The phrase "MN antigen" is used herein to encompass MN proteins and/or polypeptides.

It will further be appreciated that the amino acid sequence of MN proteins and polypeptides can be modified by genetic techniques. One or more amino acids can be deleted or substituted. Such amino acid changes may not cause any measurable change in the biological activity of the protein or polypeptide and result in proteins or polypeptides which are within the scope of this invention, as well as, MN muteins.

The MN proteins and polypeptides of this invention can be prepared in a variety of ways according to this invention, for example, recombinantly, synthetically or otherwise biologically, that is, by cleaving longer proteins and polypeptides enzymatically and/or chemically. A preferred method to prepare MN proteins is by a recombinant means. Particularly preferred methods of recombinantly producing MN proteins are described below for the GST-MN, MN 20-19, MN-Fc and MN-PA proteins.

Recombinant Production of MN Proteins and Polypeptides

A representative method to prepare the MN proteins shown in FIG. 1 or fragments thereof would be to insert the full-

length or an appropriate fragment of MN cDNA into an appropriate expression vector as exemplified below. In Zavada et al., WO 93/18152, supra, production of a fusion protein GEX-3X-MN (now termed GST-MN) using the partial cDNA clone (described above) in the vector pGEX-3X (Pharmacia) is described. Nonglycosylated GST-MN (the MN fusion protein MN glutathione S-transferase) was obtained from XL1-Blue cells.

Zavada et al., WO 95/34650 describes the recombinant production of both a glycosylated MN protein expressed from insect cells and a nonglycosylated MN protein expressed from *E. coli* using the expression plasmid pEt-22b [Novagen Inc.; Madison, Wis. (USA)]. Recombinant baculovirus express vectors were used to infect insect cells. The glycosylated MN 20-19 protein was recombinantly produced in baculovirus-infected sf9 cells [Clontech; Palo Alto, Calif. (USA)]. The MN 20-19 protein misses the putative signal peptide (aas 1-37) of SEQ ID NO: 6 (FIG. 1), has a methionine (Met) at the N-terminus for expression, and a Leu-Glu-His-His-His-His [SEQ. ID NO.: 22] added to the C-terminus for purification.

In order to insert the portion of the MN coding sequence for the GST-MN fusion protein into alternate expression systems, a set of primers for PCR was designed. The primers were constructed to provide restriction sites at each end of the coding sequence, as well as in-frame start and stop codons. The sequences of the primers, indicating restriction enzyme cleavage sites and expression landmarks, are shown below.

Primer #20: N-terminus [SEQ. ID. NO. 17]
 -Translation start
 5' GTCGCTAGCTCCATGGGTGCATATGCAGAGGTTGCCCGGATGCAG 3'
 NheI NcoI NdeI -MN cDNA #1

Primer #19: C-terminus [SEQ. ID. NO. 18]
 -Translation stop
 5' GAAGATCTCTTACTCGAGCATTCTCCAAGATCCAGCCTCTAGG 3'
 BglII XhoI -MN cDNA

The SEQ ID NOS: 17 and 18 primers were used to amplify the MN coding sequence present in the GEX-3X-MN vector using standard PCR techniques. The resulting PCR product (termed MN 20-19) was electrophoresed on a 0.5% agarose/1xTBE gel; the 1.3 kb band was excised; and the DNA recovered using the Gene Clean II kit according to the manufacturer's instructions [Bio101; LaJolla, Calif. (USA)].

Identification of MN Protein Partner(s)

A search for protein(s) interacting with MN was initiated using expression cloning of the corresponding cDNA(s) and a MN-Fc fusion protein as a probe. The chimerical MN-Fc cDNA was constructed in pSG5C vector by substitution of MN cDNA sequences encoding both the transmembrane anchor and the intracellular tail of MN protein with the cDNA encoding Fc fragment of the mouse IgG. The Fc fragment cDNA was prepared by RT-PCR from the mouse hybridoma producing IgG2a antibody.

The chimerical MN-Fc cDNA was expressed by transient transfection in COS cells. COS cells were transfected using lipofection. Recombinant MN-Fc protein was released to TC medium of the transfected cells (due to the lack of the transmembrane region), purified by affinity chromatography on a Protein A Sepharose and used for further experiments.

Protein extracts from mock-transfected cells and the cells transfected with pSG5C-MN-Fc were analysed by immuno-

blotting using the M75 MAb, SwαM-Px and ECL detection 7 [ECL7-enhanced chemiluminescent system to detect phosphorylated tyrosine residues; Amersham; Arlington, Hts., ILL. (USA)]. The size of MN-Fc protein expressed from the pSG5C vector corresponds to its computer predicted molecular weight.

³⁵S-labeled MN-Fc protein was employed in cell surface binding assay. It was found to bind to several mammalian cells, e.g., HeLa, Raji, COS, QT35, BL3. Similar results were obtained in cell adhesion assay using MN-Fc protein dropped on bacterial Petri dishes. These assays revealed that KATO III human stomach adenocarcinoma cell line is lacking an ability to interact with MN-Fc protein. This finding allowed us to use KATO III cells for expression cloning and screening of the cDNA coding for MN-binding protein.

The cDNA expression library in pBK-CMV vector was prepared from dense HeLa cells and used for transfection of KATO III cells. For the first round of screening, KATO III cells were transfected by electroporation. After two days of incubation, the ligand-expressing cells were allowed to bind to MN-Fc protein, then to Protein A conjugated with biotin and finally selected by pulling down with streptavidin-coated magnetic beads. Plasmid DNA was extracted from the selected cells and transformed to *E. coli*. Individual *E. coli* colonies were picked and pools of 8-10 clones were prepared. Plasmid DNA from the pools was isolated and used in the second round of screening.

In the second round of screening, KATO III cells were transfected by DEAE dextran method. To identify the pool containing the cDNA for MN-binding protein, an ELISA method based on the binding of MN-Fc to the transfected cells, and detection using peroxidase labelled Protein A were used. Pools are selected by ability to bind MN-Fc.

In the third round of screening, plasmid DNAs isolated from individual bacterial colonies of selected pools are transfected to KATO III cells. The transfected cells are subjected to binding with MN-Fc and detection with Protein A as before. Such exemplary screening is expected to identify a clone containing the cDNA which codes for the putative MN protein partner. That clone would then be sequenced and the expression product confirmed as binding to MN protein by cell adhesion assay. (Far-Western blotting, co-precipitation etc.) Hybridomas producing Mabs to the expression product would then be prepared which would allow the analysis of the biological characteristics of the protein partner of MN.

Preparation of MN-Specific Antibodies

The term "antibodies" is defined herein to include not only whole antibodies but also biologically active fragments of antibodies, preferably fragments containing the antigen binding regions. Further included in the definition of antibodies are bispecific antibodies that are specific for MN protein and to another tissue-specific antigen.

Zavada et al., WO 93/18152 and WO 95/34650 describe in detail methods to produce MN-specific antibodies, and detail steps of preparing representative MN-specific antibodies as the M75, MN7, MN9, and MN12 monoclonal antibodies. Preferred MN antigen epitopes comprise: aa 62-67 (SEQ ID NO: 10); aa 61-66, aa 79-84, aa 85-90 and aa 91-96 (SEQ ID NO: 98); aa 62-65, aa 80-83, aa 86-89 and aa 92-95 (SEQ ID NO: 99); aa 62-66, aa 80-84, aa 86-90 and aa 92-96 (SEQ ID NO: 100); aa 63-68 (SEQ ID NO: 101); aa 62-68 (SEQ ID NO: 102); aa 82-87 and aa 88-93 (SEQ ID NO: 103); aa 55-60 (SEQ ID NO: 11); aa 127-147 (SEQ ID NO: 12); aa 36-51 (SEQ ID NO: 13); aa 68-91 (SEQ ID NO: 14); aa 279-291 (SEQ ID NO: 15); and aa 435-450 (SEQ ID NO: 16). Example 2 provides further description concerning preferred MN antigen epitopes.

Bispecific Antibodies. Bispecific antibodies can be produced by chemically coupling two antibodies of the desired specificity. Bispecific MABs can preferably be developed by somatic hybridization of 2 hybridomas. Bispecific MABs for targeting MN protein and another antigen can be produced by fusing a hybridoma that produces MN-specific MABs with a hybridoma producing MABs specific to another antigen. For example, a cell (a quadroma), formed by fusion of a hybridoma producing a MN-specific MAB and a hybridoma producing an anti-cytotoxic cell antibody, will produce hybrid antibody having specificity of the parent antibodies. [See, e.g., *Immunol. Rev.* (1979); *Cold Spring Harbor Symposium Quant. Biol.*, 41: 793 (1977); van Dijk et al., *Int. J. Cancer*, 43: 344-349 (1989).] Thus, a hybridoma producing a MN-specific MAB can be fused with a hybridoma producing, for example, an anti-T3 antibody to yield a cell line which produces a MN/T3 bispecific antibody which can target cytotoxic T cells to MN-expressing tumor cells.

It may be preferred for therapeutic and/or imaging uses that the antibodies be biologically active antibody fragments, preferably genetically engineered fragments, more preferably genetically engineered fragments from the V_H and/or V_L regions, and still more preferably comprising the hypervariable regions thereof. However, for some therapeutic uses bispecific antibodies targeting MN protein and cytotoxic cells would be preferred.

Epitopes

The affinity of a MAB to peptides containing an epitope depends on the context, e.g. on whether the peptide is a short sequence (4-6 aa), or whether such a short peptide is flanked by longer aa sequences on one or both sides, or whether in testing for an epitope, the peptides are in solution or immobilized on a surface. Therefore, it would be expected by ones of skill in the art that the representative epitopes described herein for the MN-specific MABs would vary in the context of the use of those MABs.

The term "corresponding to an epitope of an MN protein/polypeptide" will be understood to include the practical possibility that, in some instances, amino acid sequence variations of a naturally occurring protein or polypeptide may be antigenic and confer protective immunity against neoplastic disease and/or anti-tumorigenic effects. Possible sequence variations include, without limitation, amino acid substitutions, extensions, deletions, truncations, interpolations and combinations thereof. Such variations fall within the contemplated scope of the invention provided the protein or polypeptide containing them is immunogenic and antibodies elicited by such a polypeptide or protein cross-react with naturally occurring MN proteins and polypeptides to a sufficient extent to provide protective immunity and/or anti-tumorigenic activity when administered as a vaccine.

Epitope for M75 MAB

The M75 epitope is considered to be present in at least two copies within the 6× tandem repeat of 6 amino acids [aa 61-96 (SEQ ID NO: 97)] in the proteoglycan domain of the MN protein. Exemplary peptides representing that epitope depending on the context may include the following peptides from that tandem repeat: EEDLPS (SEQ ID NO: 10; aa 62-67); GEEDLP (SEQ ID NO: 98; aa 61-66; aa 79-84; aa 85-90; aa 91-96); EEDL (SEQ ID NO: 99; aa 62-65; aa 80-83; aa 86-89; aa 92-95); EEDLP (SEQ ID NO: 100; aa 62-66; aa 80-84; aa 86-90; aa 92-96); EDLPSE (SEQ ID NO: 101; aa 63-68); EEDLPSE (SEQ ID NO: 102; aa 62-68); and DLP-GEE (SEQ ID NO: 103; aa 82-87, aa 88-93).

Three synthetic peptides from the deduced aa sequence for the EC domain of the MN protein shown in FIG. 1 were prepared. Those synthetic peptides are represented by aa

51-72 (SEQ ID NO: 104), aa 61-85 (SEQ ID NO: 105) and aa 75-98 (SEQ ID NO: 106). Each of those synthetic peptides contains the motif EEDLP (SEQ ID NO: 100) and were shown to be reactive with the M75 MAb.

Other Epitopes

Mab MN9. Monoclonal antibody MN9 (Mab MN9) reacts to the same epitope as Mab M75, as described above. As Mab M75, Mab MN9 recognizes both the GST-MN fusion protein and native MN protein equally well.

Mabs corresponding to Mab MN9 can be prepared reproducibly by screening a series of mabs prepared against an MN protein/polypeptide, such as, the GST-MN fusion protein, against the peptides representing the epitope for Mabs M75 and MN9. Alternatively, the Novatope system [Novagen] or competition with the deposited Mab M75 could be used to select mabs comparable to Mabs M75 and MN9.

Mab MN12. Monoclonal antibody MN12 (Mab MN12) is produced by the mouse lymphocytic hybridoma MN 12.2.2 which was deposited under ATCC HB 11647. Antibodies corresponding to Mab MN12 can also be made, analogously to the method outlined above for Mab MN9, by screening a series of antibodies prepared against an MN protein/polypeptide, against the peptide representing the epitope for Mab MN12. That peptide is aa 55-aa 60 of FIG. 1 [SEQ ID NO: 11]. The Novatope system could also be used to find antibodies specific for said epitope.

Mab MN7. Monoclonal antibody MN7 (Mab MN7) was selected from mabs prepared against nonglycosylated GST-MN as described above. It recognizes the epitope represented by the amino acid sequence from aa 127 to aa 147 [SEQ ID NO: 12] of the FIG. 1 MN protein. Analogously to methods described above for Mabs MN9 and MN12, mabs corresponding to Mab MN7 can be prepared by selecting mabs prepared against an MN protein/polypeptide that are reactive with the peptide having SEQ ID NO: 12, or by the stated alternative means.

MN-Specific Intrabodies

Targeted Tumor Killing Via Intracellular Expression of MN-Specific Antibodies to Block Transport of MN Protein to Cell Surface

The gene encoding antibodies can be manipulated so that the antigen-binding domain can be expressed intracellularly. Such "intrabodies" that are targeted to the lumen of the endoplasmic reticulum provide a simple and effective mechanism for inhibiting the transport of plasma membrane proteins to the cell surface. [Marasco, W. A., "Review—Intrabodies: turning the humoral immune system outside in or intracellular immunization," *Gene Therapy*, 4: 11-15 (1997); Chen et al., "Intracellular antibodies as a new class of therapeutic molecules for gene therapy," *Hum. Gene Ther.*, 5(5): 595-601 (1994); Mhashilkar et al., *EMBO J.*, 14: 1542-1551 (1995); Mhashilkar et al., *J. Virol.*, 71: 6486-6494 (1997); Marasco (Ed.), *Intrabodies: Basic Research and Clinical Gene Therapy Applications*, (Springer Life Sciences 1998; ISBN 3-540-64151-3) (summarizes preclinical studies from laboratories worldwide that have used intrabodies); Zanetti and Capra (Eds.), "Intrabodies: From Antibody Genes to Intracellular Communication," *The Antibodies: Volume 4*, [Harwood Academic Publishers; ISBN 90-5702-559-0 (December 1997)]; Jones and Marasco, *Advanced Drug Delivery Reviews*, 31 (1-2): 153-170 (1998); Pumphrey and Marasco, *Biodrugs*, 9(3): 179-185 (1998); Dachs et al., *Oncology Res.*, 9(6-7): 313-325 (1997); Rondon and Marasco, *Ann. Rev. Microbiol.*, 51: 257-283 (1997)]; Marasco, W. A., *Immuno-*

technology, 1(1): 1-19 (1995); and Richardson and Marasco, *Trends in Biotechnology*, 13(8): 306-310 (1995).]

MN-specific intrabodies may prevent the maturation and transport of MN protein to the cell surface and thereby prevent the MN protein from functioning in an oncogenic process. Antibodies directed to MN's EC, TM or IC domains may be useful in this regard. MN protein is considered to mediate signal transduction by transferring signals from the EC domain to the IC tail and then by associating with other intracellular proteins within the cell's interior. MN-specific intrabodies could disrupt that association and perturb that MN function.

Inactivating the function of the MN protein could result in reversion of tumor cells to a non-transformed phenotype. [Marasco et al. (1997), *supra*.] Antisense expression of MN cDNA in cervical carcinoma cells, as demonstrated herein, has shown that loss of MN protein has led to growth suppression of the transfected cells. It is similarly expected that inhibition of MN protein transport to the cell surface would have similar effects. Cloning and intracellular expression of the M75 MAb's variable region is to be studied to confirm that expectation.

Preferably, the intracellularly produced MN-specific antibodies are single-chain antibodies, specifically single-chain variable region fragments or scFv, in which the heavy- and light-chain variable domains are synthesized as a single polypeptide and are separated by a flexible linker peptide, preferably (Gly₄-Ser)₃ [SEQ ID NO: 116].

MN-specific intracellularly produced antibodies can be used therapeutically to treat preneoplastic/neoplastic disease by transfecting preneoplastic/neoplastic cells that are abnormally expressing MN protein with a vector comprising a nucleic acid encoding MN-specific antibody variable region fragments, operatively linked to an expression control sequence. Preferably said expression control sequence would comprise the MN gene promoter.

Antibody-Mediated Gene Transfer Using MN-Specific Antibodies or Peptides for Targeting MN-Expressing Tumor Cells

An MN-specific antibody or peptide covalently linked to polylysine, a polycation able to compact DNA and neutralize its negative charges, would be expected to deliver efficiently biologically active DNA into an MN-expressing tumor cell. If the packed DNA contains the HSVtk gene under control of the MN promoter, the system would have double specificity for recognition and expression only in MN-expressing tumor cells. The packed DNA could also code for cytokines to induce CTL activity, or for other biologically active molecules. The M75 MAb (or, for example, as a single chain antibody, or as its variable region) is exemplary of such a MN-specific antibody.

The following examples are for purposes of illustration only and are not meant to limit the invention in any way.

EXAMPLE 1

Transient Transformation of Mammalian Cells by MN Protein

This example (1) examines the biological consequences of transfecting human or mouse cells with MN-cDNA inserted into expression vectors, mainly from the viewpoint of the involvement of MN protein in oncogenesis; (2) determines if MN protein exerts carbonic anhydrase activity, and whether

such activity is relevant for morphologic transformation of cells; and (3) tests whether MN protein is a cell adhesion molecule (CAM).

Synopsis

Methods: MN-cDNA was inserted into 3 expression vectors and was used for transfecting human or mouse cells. MN protein was detected by Western blotting, radioimmunoassay or immunoperoxidase staining; in all tests the MN-specific monoclonal antibody M75 (Mab M75) was used. Carbonic anhydrase activity was determined by the acidification velocity of carbonate buffer in CO₂ atmosphere.

Results: (1) Cells (human CGL-1 and mouse NIH3T3 cells) transfected with MN-cDNA showed morphologic transformation, but reverted to normal phenotype after 4-5 weeks. (2) This reversion was not due to the loss, silencing or mutation of the MN insert. (3) MN protein has the enzyme activity of a carbonic anhydrase, which can be inhibited with acetazolamide; however, the inhibition of the carbonic anhydrase enzyme activity did not affect transformation. (4) MN protein is an adhesion protein, involved in cell-to-cell contacts.

Background

This example concerns transformation of mammalian cells by MN-cDNA inserted into expression vectors derived from retroviruses. Such vectors are suitable for efficient and stable integration into cellular DNA and for continuous expression of MN protein. Cells transfected with these constructs showed morphologic transformation, but after some time, they reverted to normal phenotype.

Sulfonamides, including acetazolamide, are very potent inhibitors of known carbonic anhydrases [Maren and Ellison, *Mol. Pharmacol.*, 3: 503-508 (1967)]. Acetazolamide was tested to determine if it inhibited also the MN-carbonic anhydrase, and if so, whether inhibition of the enzyme affected cell transformation.

There are reasons to believe that MN protein could be involved in direct cell-to-cell interactions: A) previous observations indicated a functional resemblance of MN protein to surface glycoproteins of enveloped viruses, which mediate virus adsorption to cell surface receptors, and MN participated in the formation of phenotypically mixed virions of vesicular stomatitis virus. B) Inducibility of MN protein expression by growing HeLa cells in densely packed monolayers suggests that it may be involved in direct interactions between cells. C) Finally, there is a structural similarity between the MN protein and receptor tyrosine phosphatase R, which also contains proteoglycan and carbonic anhydrase domains; those domains mediate direct contacts between cells of the developing nervous system [Peles et al., *Cell*, 82: 251-260 (1995)]. Therefore, MN protein was tested to see if it bound to cell surface receptors; the result was clearly positive that it does.

Materials and Methods

Cell Lines

Cells used in this example were: CGL1 and CGL3—respectively non-tumorigenic and tumorigenic HeLa x fibroblast hybrids [Stanbridge et al., *Somat. Cell Genet.*, 7: 699-712 (1981)], mouse cell line NIH3T3, HeLa cells and monkey Vero cells. The NIH3T3 cells were seeded at very low density to obtain colonies started from single cells. The most normal appearing colony, designated subclone 2, was picked for use in the experiments reported in this example.

Expression Vectors

Full-length MN cDNA was acquired from a pBluescript subclone [Pastorek et al., *Oncogene*, 9: 2877-2888 (1994)]. To remove 5' and 3' noncoding sequences, that might reduce subsequent gene expression, a polymerase chain reaction

(PCR) was performed. The 5' primer TAGACAGATCTACGATGGCTCCC-CTGTGCCCCAG [SEQ ID NO: 88] encompasses a translation start site and BglIII cloning site, and the 3' primer ATTCCTCTAGACAGTTACCGGCTCCCCCTCAGAT [SEQ ID NO: 89] encompasses a stop codon and XbaI cloning site. Full-length MN-cDNA as a template and Pfu DNA Polymerase [Stratagene; LaJolla, Calif. (USA)] were used in the reaction.

The PCR product was sequenced and found to be identical with the template; it carried no mutations. The PCR product harbouring solely the MN coding sequence was inserted into three vectors: 1. pMAMneo [Clontech; Palo Alto, Calif. (USA)] plasmid allowing dexamethasone-inducible expression driven by the MMTV-Long Terminal Repeat (LTR) promoter and containing a neo gene for selection of transformants in media supplemented with Geneticin (G418) antibiotics. 2. Retroviral expression vector pGD [Daley et al., *Science*, 247: 824-829 (1990); kindly provided by Prof. David Baltimore, New York-Cambridge]] containing MLV-LTR promoter and neo gene for G418 antibiotics selection. 3. Vaccinia virus expression vector pSC11 [Chakrabarti et al., *Mol. Cell. Biol.*, 5: 3403-3409 (1985)]. Transfection was performed via a calcium-phosphate precipitate according to Sambrook et al. (eds.), *Molecular cloning. A laboratory manual*, 2nd ed., Cold Spring Harbor Laboratory Press (1989).

Vaccinia virus strain Praha clone 13 was used as parental virus [Kutinova et al., *Vaccine*, 13: 487-493 (1995)]. Vaccinia virus recombinant was prepared by a standard procedure [Perkus et al., *Virology*, 152: 285-297 (1986)]. Recombinant viruses were selected and plaque purified twice in rat thymidine-kinase-less RAT2 cells [Topp, W. C., *Virology*, 113: 408-411 (1981)] in the presence of 5'-bromodeoxyuridine (100 µg/ml). Blue plaques were identified by overlaying with agar containing 5-bromo-4-chloro-3-indolyl-β-D-galactopyranoside (X-Gal) (200 µg/ml).

CA Assay

Carbonic anhydrase activity was measured by a micro-method [Brion et al., *Anal. Biochem.*, 175: 289-297 (1988)]. In principle, velocity of the reaction CO₂+H₂O⇌H₂CO₃ is measured by the time required for acidification of carbonate buffer, detected with phenol red as a pH indicator. This reaction proceeds even in absence of the enzyme, with t₀=control time (this was set to 60 seconds). Carbonic anhydrase reduces the time of acidification to t; one unit of the enzyme activity reduces the time to one half of control time: t/t₀=1/2.

For the experiment, MN protein was immunoprecipitated with Mab M75 from RIPA buffer (1% Triton X-100, 0.1% deoxycholate, 1 mM phenylmethylsulfonyl-fluoride and 200 trypsin-inhibiting units/ml of Trasylol in PBS, pH 7.2) extract of Vero cells infected with vaccinia-MN construct, after the cells developed cytopathic effect, or with "empty" vaccinia as a control. The MN+antibody complex was subsequently adsorbed to protein A—*Staphylococcus aureus* cells [Kessler, S. W., *J. Immunol.*, 115: 1617-1624 (1975)] and rinsed 2x with PBS and 2x with 1 mM carbonate buffer, pH 8.0. The precipitate was resuspended in the same buffer and added to the reaction mixture. Acetazolamide (Sigma) was tested for inhibition of carbonic anhydrase [Maren and Ellison, supra]. In extracts of infected cells used for immunoprecipitation, the concentration of total proteins was determined by the Lowry method [Lowry et al., *J. Biol. Chem.*, 193: 265-275 (1951)] and that of MN protein by a competition radioimmunoassay as described in Zavada et al., *Int. J. Cancer*, 54: 268-274 (1993).

Western Blots

Western blotting and development of the blots using ¹²⁵I-labelled M75 and autoradiography was performed as before [Pastorekova et al., *Virology*, 187: 620-626 (1992); and Zavada (1993), supra].

Adhesion Assay

For the adhesion assay [Hoffman S., "Assays of cell adhesion," IN: *Cell-cell Interactions*, (Stevenson et al. eds.) pp. 1-30 (IRL Press at Oxford University Press; Oxford, N.Y., Tokyo; 1992)], 25 Φ l aliquots MN protein (affinity purified pGEX-3X MN) [Zavada et al. (1993), supra] or of control proteins were spotted on 5 cm-diameter bacteriological Petri dishes and allowed to bind for 2 hours at room temperature. This yielded circular protein-coated areas of 4-5 mm diameter. MN protein was diluted to 10 Φ g/ml in 50 mM carbonate buffer, pH 9.2. Patches of adsorbed control proteins were prepared similarly. Those included collagens type I and IV, fibronectin, laminin and gelatin (Sigma products), diluted and adsorbed according to the manufacturer's recommendations; FCS and BSA were also included. After aspiration of the drops, the dishes were rinsed 2 \times with PBS and saturated for 1 hour with DMEM supplied with 5% FCS. The plates were seeded with 5 \times 10⁵ cells in 5 ml of DMEM+5% FCS and incubated overnight at 37° C. The plates were rinsed with PBS, and the attached cells were fixed with formaldehyde, post-fixed with methanol and Giemsa stained.

Results

39. Transformation and Reversion of CGL1 Cells Transfected with MN-cDNA

Since the expression of MN protein correlated with the tumorigenicity of HeLa x fibroblast hybrids [Zavada et al. (1993), supra], the non-tumorigenic hybrid CGL1 cells were first tested. Those cells, transfected with the pMAM.MN construct, after selection with Geneticin, formed colonies with varying degrees of transformation; some of them appeared normal. While normal CGL1 cells are contact inhibited, growing in a parallel orientation, the transformed cells formed very dense colonies, showing the loss of contact inhibition. Such colonies grew more slowly than the original CGL1.

After subcloning, the cells isolated from transformed colonies segregated revertants. The reversion was a gradual, step-wise process; there were colonies with different degrees of reversion. After 2 passages, all the cell population became morphologically indistinguishable from normal CGL1. This was due to the reversion of some cells and to the selective advantage of the revertants, which grew faster than the transformed cells. Despite repeated attempts, not even one single stably transformed cell clone was obtained. No transformed colonies were found in CGL1 cells transfected with an "empty" pMAM control plasmid. Growth of the CGL1+ pMAM.MN revertants in media supplied with 5 μ g/ml of dexamethasone for 7 days enhanced the production of MN protein, but the morphology of the cells did not return to transformed.

2. Rescue of Transforming MN from the Revertants

The reversion of MN-transformed cells to normal phenotype could have at least 4 causes: A) loss of the MN insert; B) silencing of the MN insert, e.g., by methylation; C) mutation of the MN insert; D) activation of a suppressor gene, coding for a product which neutralizes transforming activity of MN protein; E) loss of a MN-binding protein. To decide among those alternatives, the following experiment was designed.

MN-cDNA was inserted into pGD, a vector derived from mouse leukemia virus—MLV. A defective virus was thereby engineered, which contained the MN gene and the selective marker neo instead of genes coding for viral structural pro-

teins. With this construct, mouse NIH3T3 cells were transfected. In media supplied with Geneticin, the cells formed colonies with phenotypes ranging from strongly transformed to apparently normal. All of the transformed colonies and about 50% of the normal colonies expressed MN protein. Contrasting with normal NIH3T3 cells, the transformants were also able to form colonies in soft agar, reflective of the loss of anchorage dependence, characteristic of cell transformation. Upon passaging, the cells isolated from transformed colonies reverted to normal morphology, and at the same time, they lost the capacity to form colonies in soft agar, while still expressing the MN protein. This permanent presence of MN protein in revertants ruled out alternatives A) and B) supra, that is, loss or silencing of the MN gene as a cause of reversion.

To decide among the other 3 alternatives, the revertants were superinfected with live, replication competent MLV. This virus grows in NIH3T3 cells without any morphologic manifestations, and it works as a "helper" for the pGD.MN construct. Virus progeny from MLV-infected revertants represents an artificial virus complex [pGD.MN+MLV]. This consists of 2 types of virions: of standard type MLV particles and virions containing the pGD.MN genome, enveloped in structural proteins provided by the "helper" virus. This virus complex was infectious for fresh NIH3T3 cells; it again induced in them morphologic transformation and the capacity to form agar colonies.

Contrasting with NIH3T3 transfected with pGD.MN, all the colonies of cells infected with [pGD.MN+MLV] complex, which grew in the presence of Geneticin, were uniformly transformed and contained MN proteins. The transformants once more reverted to normal phenotype although they kept producing infectious [pGD.MN+MLV] complex, which induced transformation in fresh NIH3T3 cells. This cycle of infection-transformation-reversion was repeated 3 times with the same result. This ruled out alternative C)—mutation of MN-cDNA as a cause of reversion.

Normal NIH3T3 cells formed a contact inhibited monolayer of flat cells, which did not stain with Mab M75 and immunoperoxidase. Cells infected with [pGD.MN+MLV] complex were clearly transformed: they grew in a chaotic pattern and showed loss of contact inhibition. Some of the cells showed signs of apoptosis. Two passages later, the cell population totally reverted to original phenotype as a result of frequent emergence of revertants and of their selective advantages (faster growth and a higher efficiency of plating). In fact, the revertants appeared to grow to a somewhat lower saturation density than the original NIH3T3 cells, showing a higher degree of contact inhibition.

The control NIH3T3 cells did not contain any MN protein (Western blot); while both transformed cells and revertants contained the same amount and the same proportion of 54 and 58 kDa bands of MN protein. In a non-reducing gel, MN protein was present in the form of oligomers of 153 kDa. Consistently, by competition RIA, approximately 40 ng MN/mg total protein was found in both of the transformed cells and revertants.

3. Carbonic Anhydrase Activity and its Inhibition

Since the carbonic anhydrase domain represents a considerable part of the MN protein (see FIG. 8), tests were performed to determine whether it is indeed enzymatically active. Vero cells infected with the vaccinia.MN construct, which contained more of the MN protein than other cells used in the present experiments, served as a source of MN protein. The cells were extracted with RIPA buffer, and MN protein was concentrated and partially purified by precipitation with Mab M75 and SAC. The immunoprecipitate was tested for

CA activity. 78 μ l of precipitate contained 1 unit of the enzyme. From the extract, the concentration of total proteins and of MN protein was determined; 1 unit of enzyme corresponded to 145 ng of MN protein or to 0.83 mg of total protein. The immunoprecipitate from Vero cells infected with control virus had no enzyme activity. Activity of MN carbonic anhydrase was inhibited by acetazolamide; 1.53×10^{-8} M concentration of the drug reduced enzyme activity to 50%.

Preliminary tests showed that confluent cultures of HeLa or of NIH3T3 cells tolerated 10^{-5} - 10^{-3} M concentration of acetazolamide for 3 days without any signs of toxicity and without any effect on cell morphology. In sparse cultures, 10^{-5} M acetazolamide did not inhibit cell growth, but 10^{-4} M already caused a partial inhibition. Thus, 10^{-5} M acetazolamide was added to NIH3T3 cells freshly transformed with the [pGD.MN+MLV] complex. After 4 days of incubation, the colonies were fixed and stained. No difference was seen between cells growing in the presence or absence of acetazolamide; both were indistinguishable from correctly transformed NIH3T3 cells. Thus, the enzymatic activity of carbonic anhydrase is not relevant for the transforming activity of MN protein.

4. Cell Adhesion Assay

To determine whether or not MN protein is a cell adhesion molecule (CAM), adhesion assays were performed in plastic bacteriological Petri dishes (not treated for use with tissue culture). Cells do not adhere to the surfaces of such dishes, unless the dishes are coated with a binding protein. NIH3T3 cells adhered, spread and grew on patches of adsorbed MN protein. Only very few cells attached outside the areas coated with MN protein.

Other variants of the experiment demonstrated that NIH3T3 cells adhered and spread on patches of adsorbed collagen I and IV, fibronectin and laminin. NIH3T3 cells did not attach to dots of adsorbed gelatin, FCS or BSA.

CGL1, HeLa and Vero cells also adhered to MN protein, but 3 leukemia cell lines showed no adherence. CGL3 cells, strongly expressing MN protein adhered less efficiently to MN protein dots than did CGL1. The presence of 10^{-4} M acetazolamide in the media did not affect the cell adhesion.

To confirm the specificity of adhesion, MN protein was absorbed with SAC loaded with MAb M75 (directed to MN) or MAb M67, directed to an unrelated antigen (Pastorekova et al., supra), before it was applied to the surface of the Petri dishes. Absorption with the SAC-M75 complex totally abrogated the cell binding activity, whereas absorption with SAC-M67 was without any effect.

Additional Cell Adhesion Results

A shortened MN, missing TM and IC segments, is shed into the medium by 5ET1 cells (a HeLa X fibroblast hybrid, analogous to CGL3 cells that express MN protein abundantly) or by Vero cells infected with W carrying MN-cDNA with deleted TM and IC sequences. The shed MN protein was purified from the media, and tested in cell adhesion assays. The cells adhered, spread and grew only on the patches covered with adsorbed complete MN protein, but not on the dots of MN lacking TM and IC regions. Analogous results have been described also for some other adhesion molecules. A variety of cells (NIH3T3, CGL1, CGL3, HeLa, XC) attached to MN protein dots suggesting that the MN receptor(s) is common on the surface of vertebrate cells.

Tests were also performed with extracellular matrix proteins or control proteins dotted on nitrocellulose. The dot-blot was treated with MN protein solution. Bound MN protein was detected with MAb M75. MN protein absorbed to the dots of collagen I and IV, but not to fibronectin, laminin, gelatine or BSA.

Prospects for therapy. There are many new principles of cancer therapy employing oncoproteins or molecules that interact with them as targets [Mendelsohn and Lippman, "Principles of molecular cell biology of cancer: growth factors," In: DeVita et al., eds., *Cancer: principles and practice of oncology*, pp. 114-133 4th ed., Philadelphia: Lippincott (1993); DeVita et al., eds., *Biologic therapy of cancer*, 2nd ed., Philadelphia: Lippincott (1995)]. The MN protein and at least some of its ligands (or receptors) appear to be particularly suitable for such purposes.

EXAMPLE 2

Identification of MN's Binding Site

MN protein is a tumor-associated cell adhesion molecule (CAM). To identify its binding site, a series of overlapping oligopeptides, spanning the N-terminal domain of the MN protein were synthesized. The N-terminal domain is homologous to that of proteoglycans and contains a tandem repeat of six amino acids.

The series of oligopeptides were tested by the cell adhesion assay procedure essentially as described above in Example 1. The synthetic oligopeptides were immobilized on hydrophobic plastic surfaces to see if they would mediate the attachment, spreading and growth of cells. Also investigated were whether the oligopeptides or antibodies inhibited attachment of cells (NIH3T3, HeLa and CGL1) to purified MN protein coated onto such plastic surfaces. The MN protein was affinity purified on agarose covalently linked to sulfonamide, as the MN protein encompasses a CA domain.

Several of the oligopeptides were found to be biologically active: (i) when immobilized onto the plastic, they mediate attachment of cells (NIH3T3, HeLa and to CGL1); (ii) when added to the media, they compete for attachment to cells with the immobilized MN protein; (iii) these oligopeptides, present in the media do not inhibit attachment of cells to TC plastic, but they prevent cell-cell adhesion and formation of intercellular contacts; (iv) treatment of immobilized MN protein and of active peptides with MAb M75 abrogates their affinity for the cells; and (v) the binding site of MN was determined to be closely related or identical to the epitope for MAb M75, at least two copies of which are located in the 6-fold tandem repeat of 6 amino acids [aa 61-96 (SEQ ID NO: 97)] in the proteoglycan-like domain of MN protein.

It was concluded that ectopically expressed MN protein most likely participates in oncogenesis by intervention into normal cell-cell contacts. MN's binding site represents a potential target for which therapeutic agents can be designed.

Materials and Methods

Affinity chromatography of MN/CA IX. MN/CA IX was purified by a single cycle of adsorption—elution on sulfonamide-agarose, as described for other CAs [Falkbring et al., *FEBS Letters*, 24: 229 (1972)]. We used columns of p-aminoethylbenzenesulfonamide-agarose (Sigma). Columns with adsorbed MN/CA IX were extensively washed with PBS (NaCl 8.0 g/l, KCl 0.2 g/l, KH_2PO_4 0.2 g/l, Na_2HPO_4 1.15 g/l, pH=7.2) and eluted with 0.1 mM acetazolamide (Sigma). All steps of purification were carried out at 0-5° C., pH 7.2, at physiological concentration of salts. Complete MN/CA IX+ was extracted with 1% Triton X-100 in PBS from Vero cells infected with vaccinia virus containing an insert of complete coding region of MN/CA IX as described in Zavada et al., *Int. J. Oncol.*, 10: 857 (1997). Before chromatography, the extract was diluted 1:6 with PBS and centrifuged for 1 h at 1500xg.

Truncated MN/CA IX Δ TM Δ IC was produced from an analogous construct except that the 3' downstream primer for PCR was: 5' CGT CTA GAA GGA ATT CAG CTA GAO TGG CTC AGC A 3' [SEQ ID NO: 117]. MN/CA IX Δ was shed into the medium, from which it was affinity purified after centrifugation as above. All steps of purification were monitored by dot-blots.

Cells and media. The following cell lines were used: HeLa, CGL1=non-tumorigenic hybrid HeLa x fibroblast, CGL3=tumorigenic segregant from this hybrid, NIH3T3 cells=mouse fibroblasts. The origin of the cells and growth media are described in Zavada et al., *Int. J. Cancer*, 54: 268 (1993) and Zavada et al., *Int. J. Oncol.*, 10: 857 (1997). In addition, we used also HT29, a cell line derived from colorectal carcinoma (ATCC No. HBT-38).

Cell adhesion assay. The conditions of the assay are basically as described in Example 1. Briefly, 1 μ g/ml of purified MN/CA IX in 50 mM mono/bicarbonate buffer, pH 9.2, was adsorbed in 30 μ l drops on the bottom of bacteriological 5 cm Petri dishes for 1.5 hr. Then the drops were removed by aspiration and the dishes were 3 \times rinsed with PBS and blocked with 50% FCS in culture medium for 30 min. There were two variants of the test. In the first one, the whole bottom of the Petri dish was blocked with 50% FCS, and the dishes were seeded with 5 ml of cell suspension (10^5 cells/ml). After overnight incubation, the cultures were rinsed with PBS, fixed and stained. In the other variant, only the area of adsorbed MN/CA IX was blocked and on top of MN/CA IX dots were added 30 μ l drops of cell suspension in growth medium, containing added oligopeptides (or control without peptides). After incubation, rinsing and fixation, the cultures were stained with 0.5% Trypan blue in 50 mM Tris buffer pH 8.5 for 1 h, rinsed with water and dried. Stained areas of attached cells were extracted with 10% acetic acid, the extracts transferred to 96-well plates and absorbance was measured at 630 nm on microplate reader.

ELISA. Purified GST-MN [Zavada et al. (1993), supra] at concentration 10 ng/ml in carbonate buffer pH 9.2 was adsorbed for 3 h in Maxisorb strips (NUNC). After washing and blocking (1 h) with 0.05% Tween 20 in PBS, 50 μ l/well of the antibody+ antigen mixtures were added. Final dilution of MAb 75 ascites fluid was 10^{-6} ; concentration of the peptides varied according to their affinity for M75 so as to allow determination of 50% end-point. These mixtures were adsorbed for 1.5 h, followed by washing with Tween-PBS. Bound antibody was detected by antimouse IgG conjugate with peroxidase (SwAM-Px, SEVAC, Prague), diluted 1:1000. In the color reaction OPD (o-phenylenediamine dihydrochloride, Sigma) 1 mg/ml in 0.1 M citrate buffer pH 5.0 was used. To this H_2O_2 was added to final concentration 0.03%. This system is balanced so as to allow assay for antigen competing for M75 as well as for peptides binding to the epitope of immobilized GST-MN.

Peptides. The peptides used in this study were prepared by the solid phase method [Merrifield et al., IN: Gutte, B. (ed.), *Peptides: Synthesis, Structures and Applications*, pp. 93-169 (San Diego; Academic Press; 1995)] using the Boc/Bzl strategy. The peptide acids were prepared on PAM-resin and peptide amides on MeBHA resin. Deprotection and splitting from the resin was done by liquid hydrogen fluoride. The peptides were purified by C18 RP HPLC and characterized by amino acid analysis and FAB MS spectroscopy.

Western blots. MN/CA IX antigens from PAGE gels were transferred to PVDF membranes (Immobilon P, Millipore) and developed with M75, followed by SwAM-Px (see above) and diaminobenzidine (Sigma) with H_2O_2 . For dot-blots we used nitrocellulose membranes.

Phage display. Ph.D.-7 Phage Display Peptide Library kit was used for screening as recommended by manufacturer (New England Biolabs). 96-well plate was coated with peptide SEQ ID NO: 106. Biopanning was carried out by incubating 2×10^{11} phage with target coated plate for 1 h. Unbound phages were washed away with TBST (50 mM Tris-HCl pH 7.5, 150 mM NaCl, 0.1% Tween-20) and specifically bound phages were eluted with M75 antibody (2 μ g in 100 μ l of TBS/well). Eluted phage was amplified and used for additional binding and amplification cycles to enrich the pool in favour of binding sequence. After 5 rounds, individual clones were picked, amplified and sequenced using T7 sequencing kit (Pharmacia).

Results

Affinity chromatography of MN/CA IX protein. For purification of MN/CA IX protein we decided to use affinity chromatography on sulfonamide-agarose column, described previously for other CAs [Falkbring et al., supra]. The advantages of this method are simplicity and the fact that the whole procedure is carried out under non-denaturing conditions. Vaccinia virus vector with an insert of the complete MN/CA9 cDNA, or with truncated cDNA (lacking transmembrane and intracellular domains) was employed as a source of MN/CA IX protein.

A single cycle of adsorption—elution yielded relatively pure proteins: MN/CA IX+ gave 2 bands of 54 and 58 kDa, MN/CA IX Δ of 54.5 and 56 kDa. These proteins strongly reacted with MAb M75 on Western blots. In extracts from HeLa, CGL3 and HT29 the blot revealed 2 bands of the same size as MN/CA IX+ purified from vaccinia virus construct.

Adhesion of cells to MN/CA IX protein. MN/CA IX immobilized on hydrophobic plastic enabled attachment, spreading and growth of cells. Extremely low concentrations of MN/CA IX corresponding to 1 μ g/ml of purified protein in adsorption buffer were sufficient to cause this effect; other cell adhesion molecules are used in 10-50 \times higher concentrations. Only complete MN/CA IX protein was active in cell adhesion test, truncated MN/CA IX did not support cell adhesion at all or it showed only a low adhesion activity and in some instances it even acted as a cell "repellent".

Treatment of the dots of immobilized MN/CA IX with MAb M75 abrogated its capacity to attach the cells, but the control MAb M16, irrelevant for MN/CA IX had no effect. Blocking of cell attachment by M75 shows that the epitope is identical to or overlapping with the binding site of MN/CA IX for cell receptors.

Identification of the epitope recognized by Mab M75. Preliminary mapping of M75 epitope employing partial sequences of extracellular parts of MN/CA9 cDNA expressed from bacterial vectors and tested on Western blots located it in PG region. For exact mapping, our strategy was to synthesize partially overlapping oligopeptides of 15-25 aa covering the PG domain and test them in competition ELISA with M75. According to the results, this was followed by a series of 6-12 aa oligopeptides. A major part of the PG domain consists of a 6-fold tandem repeat of 6 aa (aa 61-96) [SEQ ID NO: 97]; 4 repeats are identical (GEEDLP) [SEQ ID NO: 98] and 2 contain 2 aa exchanged (SEEDSP [SEQ ID NO: 141] and REEDPP [SEQ ID NO: 142]).

Following are the results of competition ELISA with recombinant MN/CA IX and oligopeptides synthesized according to partial sequences of the PG region. MN/CA IX+ and Δ produced in mammalian cells possessed a higher serological activity than any other protein or peptide included in this experiment; fusion protein GST-MN synthesized in bacteria was less active. The following peptides span the PG region: GGSSGEDDPLGEEDLPSEEDSPC (aa 51-72)

[SEQ ID NO: 104]; GEEDLPSEEDSPREEDPP-GEEDLPGE (aa 61-85) [SEQ ID NO: 105]; EDPP-GEEDLPGEEDLPGEEDLPGEVC (aa 75-98) [SEQ ID NO: 106]; and EVKPKSEEEGSLKLE (aa 97-111) [SEQ ID NO: 118]. SEQ ID NOS: 104 and 106 caused 50% inhibition at 1 ng/ml. Those 2 oligopeptides are mutually non-overlapping, thus the epitope is repeated in both of them. SEQ ID NO: 105 was 1000× less active, probably due to a different conformation. SEQ ID NO: 118 was inactive; thus it does not contain the M75 epitope.

The next step for identifying the epitope was to synthesize oligopeptides containing all circular permutations of the motif GEEDLP [SEQ ID NO: 98] repeated twice. All 6 of the following dodecapeptides [SEQ ID NOS: 119-124] were serologically active (2 more and 4 less so): GEEDLP-GEEDLP [SEQ ID NO: 119]; EEDLPGEEDLP [SEQ ID NO: 120]; EDLPGEEDLP [SEQ ID NO: 121]; DLP-GEEDLPGE [SEQ ID NO: 122]; LPGEEDLPGEED [SEQ ID NO: 123]; and PGEEDLPGEEDL [SEQ ID NO: 124]. The following series of 7 aa sequences, flanked by alanine on both ends were tested: APGEEDLPA [SEQ ID NO: 125]; AGEEDLPGA [SEQ ID NO: 126]; AEEDLPGEA [SEQ ID NO: 127]; AEDLPGEAA [SEQ ID NO: 128]; ADLPGEEDA [SEQ ID NO: 129]; and ALPGEEDLA [SEQ ID NO: 130]. The results showed that the minimum serologically active sequence is the oligopeptide APGEEDLPA [SEQ ID NO: 125]. SEQ ID NOS: 127-130 proved negative in competition at 100 µg/ml. Further, none of the following still shorter oligopeptides (6+2aa) competed in ELISA for M75: AGEEDLPA [SEQ ID NO: 131]; AEEDLPGA [SEQ ID NO: 132]; AEDLPGEA [SEQ ID NO: 133]; ADLPGEAA [SEQ ID NO: 134]; ALPGEEDA [SEQ ID NO: 135]; and APGEEDLA [SEQ ID NO: 136].

In the oligopeptides of SEQ ID NOS: 104, 105, 106 and 118, the C-terminal amino acid was present as an acid, whereas in all the other oligopeptides, the C-terminal amino acid was present as an amide. It is clear that the affinity between these oligopeptides and MAb M75 very strongly increases with the size of peptide molecule.

Attempts to demonstrate adhesion of cells to immobilized oligopeptides. Our initial plan was to follow the pioneering work of Piersbacher and Ruoslahti, *PNAS*, 81: 5985 (1984). They linked tested oligopeptides to adsorbed bovine serum albumin by cross-linking agent SPDP (N-succinimidyl 3-[pyridylhydro]propionate). This is why we added onto the C-end of oligopeptides SEQ ID NOS: 104-106 cysteine, which would enable oriented linking to adsorbed albumin. We demonstrated linking of the peptides directly in Petri dishes by immunoperoxidase staining with M75. Unfortunately, CGL1 or CGL3 cells adhered to control albumin treated with SPDP and blocked with ethanolamine (in place of oligopeptides) as strongly as to BSA dots with linked oligopeptides. We were unable to abrogate this non-specific adhesion. Oligopeptides SEQ ID NOS: 104-106 adsorb only very poorly to bacteriological Petri dishes, thereby not allowing the performance of the cell adhesion assay.

Alternatively, we tested inhibition of cell adhesion to MN/CA IX dots by oligopeptides added to the media together with the cell suspension, as described by Piersbacher and Ruoslahti, *supra*. All peptides SEQ ID NOS: 104-106 and 118-136, were tested at concentrations of 100 and 10 µg/ml. None of them inhibited reproducibly the adhesion of CGL1 cells.

Oligopeptides with affinity to M75 epitope which inhibit cell adhesion to MN/CA IX. As an alternative to monoclonal antibodies, we set out to select oligopeptides exerting affinity to M75 epitope as well as to MN/CA IX receptor binding site

from a phage display library of random heptapeptides—Ph.D.-7. Our aim was to select phages containing the desired heptapeptides by panning on immobilized peptide SEQ ID NO: 106 and subsequent elution with M75. Eluted phage was multiplied in appropriate bacteria and subjected to 4 more cycles of panning and elution. From the selected phage population, 10 plaques were picked, amplified and the heptapeptide-coding region was sequenced. Only 3 heptapeptides were represented. Those three heptapeptides, after adding alanine on both sides, are the following nonapeptides: AKK-MKRRKA [SEQ ID NO: 137]; AITFNAQYA [SEQ ID NO: 138]; and ASASAPVSA [SEQ ID NO: 139]. The last heptapeptide, synthesized again with added terminal alanines as nonapeptide AGQTRSPLA [SEQ ID NO: 140], was identified by panning on GST-MN and eluted with acetazolamide. This last peptide has affinity to the active site of MN/CA IX carbonic anhydrase. We synthesized these peptides of 7+2 aa and tested them in competition ELISA and in cell adhesion inhibition. Both tests yielded essentially consistent results: peptide SEQ ID NO: 138 showed the highest activity, peptide SEQ ID NO: 137 was less active, peptide SEQ ID NO: 139 was marginally positive only in ELISA, and peptide SEQ ID NO: 140 was inactive. In all of those 4 nonapeptides, the C-terminal amino acid was present as amide.

25 Discussion

Purification of transmembrane proteins like MN/CA IX often poses technical problems because they tend to form aggregates with other membrane proteins due to their hydrophobic TM segments. To avoid this, we engineered truncated MN/CA IX ΔICATM, which is secreted into the medium. Indeed, truncated MN/CA IX was obtained in higher purity than MN/CA IX+. Unfortunately, this protein was of little use for our purposes, since it was inactive in the cell adhesion assay. Such a situation has also been described for other cell adhesion molecules: their shed, shortened form either assumes an inactive conformation, or it adsorbs to hydrophobic plastic “upside down,” while complete proteins adsorb by hydrophobic TM segments in the “correct” position.

MN/CA IX protein forms oligomers of 150 kDa, linked by disulfidic bonds. It was not known whether these are homo- or hetero-oligomers, but PAGE and Western blot analysis suggest that these are probably homo-oligomers, most likely trimers, since on the gel stained with Coomassie Blue no additional bands of intensity comparable to 2 bands specific for MN/CA IX appeared. It is also unlikely that there could exist an additional protein co-migrating with one of the 2 major MN/CA IX bands, since the intensity of their staining on the gel and on Western blots is well comparable.

There can be no doubt on the specificity of cell attachment to purified MN/CA IX+. It is abrogated by specific MAb M75, at a dilution 1:1000 of ascites fluid. This is a correction to our previous report in Zavada et al., *Int. J. Oncol.*, 10: 857 (1997) in which we observed that MN/CA IX produced by vaccinia virus vector and fusion protein GST-MN support cell adhesion, but we did not realize that GST anchor itself contains another binding site, which is not blocked by M75.

MAb M75 reacts excellently with MN/CA IX under any circumstances—with native antigen on the surface of living cells, with denatured protein on Western blots and with antigen in paraffin sections of biopsies fixed with formaldehyde, suggesting that the epitope is small and contiguous. In competition ELISA the smallest sequence reactive with M75 was 7+2 aa, but the affinity between M75 and tested peptides strongly depended on their molecular weight. Complete MN/CA IX was 100,000× more active than the smallest serologically active peptide in terms of weight/volume concentration. In terms of molar concentration this difference would

55

be 150,000,000×. Oligopeptides of intermediate size also showed intermediate activities. It remains to be elucidated whether such differences in activity are due to the conformation depending on the size of the molecule, or to the fact that complete MN/CA IX contains several copies of the epitope, but the smallest molecule only one.

Considering the possibility that the epitope is identical with the cell adhesion structure in MN/CA IX, we can understand why we failed to detect inhibition of cell adhesion by the oligopeptides. The binding site is just not as simple as the prototype peptide, RGD [Winter, J., IN Cleland and Craik (eds.), *Protein Engineering, Principles and Practice*, pp. 349-369 (N.Y.; Wiley-Liss; 1996)].

Naturally, one can argue that the size of MN/CA IX is about the same as of immunoglobulin molecule, and that binding of M75 to its epitope may sterically hinder a different sequence of cell attachment site. This objection has been made unlikely by blocking of both M75 epitope and of cell binding site by nonapeptides 7+2 aa. That result strongly suggests that the epitope and the binding site are indeed identical.

MN/CA IX and its PG region in particular appears to be a potential target molecule for therapy for the following reasons: (i) it is exposed on the cell surface; (ii) it is present in high percentage of certain human carcinomas; (iii) it is normally expressed in the mucosa of alimentary tract which is not accessible to circulating antibodies, in contrast with the tumors; (iv) it is not shed (or only minimally) into the body fluids; (v) the motif GEEDLP [SEQ ID NO: 98] is repeated 18× on the surface of every MN/CA IX molecule. Oligopeptide display libraries are being employed in the first steps to develop new drugs [Winter, J., supra]. Selected oligopeptides can serve as lead compounds for the computerized design of new molecules, with additional properties required from a drug [DeCamp et al., IN Cleland and Craik (eds.), supra at pp. 467-505].

EXAMPLE 3

Identification of Peptides Binding to MN Protein Using Phage Display

(a) To identify peptides that are recognized by MN protein, a heptapeptide phage display library [Ph.D.7-7 Peptide 7-mer Library Kit (phage display peptide library kit); New England Biolabs; Beverly, Mass. (USA)] was screened. In screening the library, a selection process, i.e., biopanning [Parmley and Smith, *Gene*, 73: 308 (1988); Noren, C. J., *NEB Transcript*, 8(1): 1 (1996)] was carried out by incubating the phages encoding the peptides with a plate coated with MN protein, washing away the unbound phage, eluting and amplifying the specifically bound phage.

The target MN protein in this process was a glutathione-S-transferase (GST) MN fusion protein (GST-MN). GST-MN is a recombinantly produced fusion protein expressed from pGEX-3X-MN containing the cDNA for the MN protein without the signal peptide. GST-MN was produced in bacteria under modified cultivation conditions (decreased optical density, decreased temperature). Such cultivation prevented premature termination of translation and resulted in synthesis of the protein molecules which were in vast majority of the full length. The GST-MN protein was used for coating of the wells and binding the relevant phages. The bound phages were then eluted by acetazolamide, amplified and used for two additional rounds of screening.

After sequencing of several independent phage clones obtained after the third round of screening, the following heptapeptides were obtained:

56

(1) GETRAPL	(SEQ ID NO: 107)
(2) GETREPL	(SEQ ID NO: 108)
(3) GQTRSPL	(SEQ ID NO: 109)
(4) GQTRSPL	(")
(5) GQTRSPL	(")
(6) GQTRSPL	(")
(7) GQTRSPL	(")

The heptapeptides show very similar or identical sequences indicating that the binding is specific. The fact that phages bearing these heptapeptides were eluted by acetazolamide, an inhibitor of carbonic anhydrase activity, indicates that the peptides bind to the CA domain of MN protein.

(b) Analogous screening of the heptapeptide phage display library is done using collagen I, shown to bind MN protein, for elution of phages. Different peptide(s) binding to different part(s) of the MN protein molecule are expected to be identified. After identifying such MN-binding peptides, the corresponding synthetic peptides shall then be analysed for their biological effects.

EXAMPLE 4

Accessibility In Vivo of MN Protein Expressed in Tumor Cells and in Stomach

Lewis rats (384 g) carrying a BP6 subcutaneous tumor (about 1 cm in diameter) expressing rat MN protein were injected intraperitoneally (i.p.) with ¹²⁵I-M75 Mab (2.5×10⁶ cpm). Five days later, 0.5-1 g pieces of the tumor and organs were weighed and their radioactivity was measured by a gamma counter.

Table 2 summarizes the results. The highest radioactivity was present in the tumor. Relatively high radioactivity was found in the liver and kidney, apparently reflecting the clearance of mouse IgG from the blood. The stomach contained a relatively low level of radioactivity, indicating that the M75 Mab had only limited access to MN protein exposed in the gastric mucosa.

TABLE 2

Distribution of radioactivity of ¹²⁵ I-M75 in rat organs and in the tumor					
Organ	cpm/g				
Kidney	2153	2184			
Spleen	653	555			
Liver	1993	1880			
Lung	1183	1025			
Blood	1449				
Heart	568	477			
Stomach	1184	1170			
Testis	812	779			
Tail	647				
Tumor	3646	4058	3333	8653	3839

EXAMPLE 5

FACS Analysis of MN Protein Expression in CGL3 Cells

Apoptosis

A FACS investigation was designed to determine the conditions that influence the synthesis of MN protein and to

57

analyse the cell cycle distribution of MN-positive versus MN-negative cells in a CGL3 population stimulated to apoptosis. Previous Western blotting analyses have shown CGL3 cells to express a relatively high amount of MN protein under different cultivation conditions. CGL3 cells are considered a constitutive producer of MN proteins. However, Western blotting does not recognize small differences in the level of protein. In contrast FACS allows the detection of individual MN-positive cells, a calculation of their percentage in the analysed population, an estimation of the level of MN protein in the cells, and a determination of the cell cycle distribution.

To study the effect of cultivation conditions on MN expression in CGL3 cells, the CGL3 cells were plated in different relative densities and serum concentrations. Three days after plating, the cells were collected, surface labeled by M75 Mab followed by FITC-conjugated anti-mouse IgG and immediately analysed by FACS.

The analysis showed that in adherent cells, MN expression is dependent on cell density as is HeLa cells. However, low density cultures still produced detectable amounts of MN protein. In low density cultures, serum concentration does not seem to play a role. In relatively high density cultures, a decreasing serum concentration resulted in slightly diminished MN expression, probably due to a lower density that the cells were able to reach during the three days of cultivation.

The effect of the actual cell density is remarkable, and MN expression (detectable in 15-90% of the cells) represents a very sensitive monitoring factor. In all experiments, there was about a 5% higher percentage of cycling cells in the MN-positive part of the population, compared to the MN-negative part. That fact prompted the analysis of the cell cycle distribution of MN-positive CGL3 cells under unfavorable growth conditions, that is, after induction of apoptosis.

Apoptosis

CGL3 cells were stimulated to apoptotic death by several drugs, including cycloheximide, actinomycin D and dexamethasone. The FACS study showed that the onset of apoptosis is delayed in MN-positive cells suggesting a protective role of MN in this process. It was also observed that the induction of apoptosis resulted in the down-regulation of MN expression in a time-dependent manner. That same phenomenon was described for Bcl-2 anti-apoptotic protein, and there is existing opinion that the down-regulation of certain regulatory genes during apoptosis sensitizes the cells to undergo apoptotic death. To prove the role of MN in apoptosis, a similar study with cells transfected by MN cDNA is to be performed.

The preliminary results indicate the possible involvement of MN in the suppression of apoptosis. The recent view that tumors arise both as a consequence of increased proliferation and decreased cell death appears to be consistent with the association of the MN protein with tumors in vivo.

Examples Concerning MN/CA 9 and Hypoxia

The following materials and methods were used in Examples 6-9 below.

Construction of Reporter Plasmids

To generate plasmids p-506 and p-173, sequences of the MN/CA 9 gene between -506 and +43 relative to the transcriptional start site were amplified by PCR from genomic DNA. PCR products were ligated into pGL3-basic, a promoterless and enhancerless luciferase expression vector (Promega). To generate plasmids p-36, MUT1, and MUT2, complementary oligonucleotides with ends corresponding to the 5' restriction cleavage overhangs of Bg/II and MluI were annealed and ligated into Bg/II/MluI-digested pGL3-basic. Oligonucleotides (sense strand) were: p-36 (forward),

58

5'-cgcgCTCCCCCAGCTCTCGTTTCCAATGCA-CGTACAGCCCGTACACACCG-3'; [SEQ ID NO: 152] MUT1 (forward), 5'-cgcgCTC-CCCCAC-CCAGCTCTCGTTTCC-AATGC

5 TTTTACAGCCCGTACACACCG-3'; [SEQ ID NO: 153] MUT2 (forward), 5'-cgcgCTCCCCCAG-CCAGCTCTCGTTTCCAATGC-A

AGTACAGCCCGTACACACCG-3' [SEQ ID NO: 154]. Nucleotides introduced for cloning are lowercase; mutations are underlined. All MN/CA 9 promoter sequences were confirmed by dideoxy sequence analysis.

Transient Expression Assays

Cells at ~70% confluence in 60-mm dishes were transfected with 1 µg of a luciferase reporter construct and 0.4 µg of control plasmid, pCMV-βgal (Promega), using FuGENE 6 (Roche Diagnostic) according to the manufacturer's instructions. Cells were then incubated at 20% O₂ for 8 h, followed by 20% or 0.1% O₂ for 16 h.

Luciferase activity was determined in cell lysates using a commercial assay system (Promega) and a TD-20e luminometer (Turner Designs). βgal activity in cell lysates was measured using o-nitrophenyl-β-D-galactopyranoside as substrate in a 0.1 M phosphate buffer (pH 7.0) containing 10 mM KCl, 1 mM MgSO₄, and 30 mM β-mercaptoethanol. To correct for viable transfection efficiencies between experimental conditions, the luciferase: βgal ratio was determined for each sample. For cotransfection assays, cells also received 0.1-1 µg each of pcDNA3/HIF-1α or pcDNA3/HIF-2α containing the entire human HIF-1α or HIF-2α open reading frame, respectively. Transfections were balanced with various amounts of pcDNA3 (Invitrogen) and pcDNA3/HIF-α such that all cells received the same total quantity of DNA.

EXAMPLE 6

Oxygen-Dependent Function of MN/CA 9 Promoter

To investigate the unusually tight regulation of MN/CA 9 mRNA by hypoxia, the oxygen-dependent function of the MN/CA 9 promoter was tested. In the first set of experiments, luciferase reporter genes containing ~0.5 kb of MN/CA 9 5' flanking sequences (-506 to +43) [SEQ ID NO: 144] and a deletion to nucleotide -173 (-173 to +43) [SEQ ID NO: 151] were tested in transiently transfected HeLa cells. Both constructs showed very low levels of activity in normoxic cells but were induced strongly by hypoxia. By contrast, a similar reporter linked to a minimal SV40 promoter showed no induction by hypoxia.

EXAMPLE 7

Dependence of MN/CA 9 Promoter on HIF-1

To test whether these responses were dependent on HIF-1, further transfections were performed using a CHO mutant cell (Ka13) that is functionally defective for the HIF-1α subunit and cannot form the HIF-1 transcriptional complex. [Wood et al., "Selection and analysis of a mutant cell line defective in the hypoxia-inducible factor-1α subunit (HIF-1α)," *J. Biol. Chem.*, 273: 8360-8368 (1998).] In the CHO wild-type parental subline C4.5, the -173 nucleotide promoter [SEQ ID NO: 151] conferred 17-fold transcriptional induction by hypoxia. In contrast, in the HIF-1α-deficient Ka13 subline, this hypoxic induction was absent. Cotransfection of human HIF-1α restored hypoxia-inducible activity to the MN/CA 9 promoter in the Ka13 cells and increased normoxic activity in both C4.5 and Ka13. In C4.5 and Ka13 cells

59

at 0.1% O₂, luciferase expression was increased 1.6- and 17-fold, respectively, by cotransfection of human HIF-1 α . Thus, hypoxia-inducible activity of the MN/CA 9 promoter is completely dependent on HIF-1 and strongly influenced by the level of HIF-1 α . Activity of the MN/CA 9 promoter in Ka13 cells could also be restored by cotransfection of HIF-2 α , although normoxic activity was higher and fold induction by hypoxic stimulation was reduced.

EXAMPLE 8

Response of Putative MN/CA 9 HRE to Hypoxia

Inspection of the MN/CA9 5' flanking sequences revealed a consensus HRE beginning 3 bp 5' to the transcriptional start site, oriented on the antisense strand, reading 5'-TACGT-GCA-3' [SEQ ID NO: 145]. To test the importance of this site, a MN/CA 9 minimal promoter was constructed containing this sequence (-36 to +14) [SEQ ID NO: 146]. This minimal promoter retained hypoxia-inducible activity in C4.5 cells but had no inducible activity in Ka13 cells. Absolute levels of activity were lower in comparison to the -173 nucleotide promoter [SEQ ID NO: 151] construct, being reduced ~8 fold, indicating that although sequences -173 to -36 amplified promoter activity, responsiveness to hypoxia was conveyed by the minimal sequence containing the MN/CA 9 HRE.

EXAMPLE 9

Mutational Analysis of MN/CA9 HRE

To confirm the importance of the MN/CA 9 HRE, two mutations were made within its core (antisense strand): a 3-bp substitution from CGT 6 AAA (MUT1), and a single substitution of G 6 T (MUT2). Both mutations completely ablated hypoxia-inducible activity, although basal activity was preserved or slightly increased for MUT1.

ATCC DEPOSITS

The materials listed below were deposited with the American Type Culture Collection (ATCC) now at 10810 University Blvd., Manassas, Va. 20110-2209 (USA). The deposits

60

were made under the provisions of the Budapest Treaty on the International Recognition of Deposited Microorganisms for the Purposes of Patent Procedure and Regulations thereunder (Budapest Treaty). Maintenance of a viable culture is assured for thirty years from the date of deposit. The hybridomas and plasmids will be made available by the ATCC under the terms of the Budapest Treaty, and subject to an agreement between the Applicants and the ATCC which assures unrestricted availability of the deposited hybridomas and plasmids to the public upon the granting of patent from the instant application. Availability of the deposited strain is not to be construed as a license to practice the invention in contravention of the rights granted under the authority of any Government in accordance with its patent laws.

	Deposit Date	ATCC #
Hybridoma		
VU-M75	Sep. 17, 1992	HB 11128
MN 12.2.2	Jun. 9, 1994	HB 11647
Plasmid		
A4a	Jun. 6, 1995	97199
XE1	Jun. 6, 1995	97200
XE3	Jun. 6, 1995	97198

The description of the foregoing embodiments of the invention have been presented for purposes of illustration and description. They are not intended to be exhaustive or to limit the invention to the precise form disclosed, and obviously many modifications and variations are possible in light of the above teachings. The embodiments were chosen and described in order to explain the principles of the invention and its practical application to enable thereby others skilled in the art to utilize the invention in various embodiments and with various modifications as are suited to the particular use contemplated.

All references cited herein are hereby incorporated by reference.

SEQUENCE LISTING

<160> NUMBER OF SEQ ID NOS: 154

<210> SEQ ID NO 1
 <211> LENGTH: 1522
 <212> TYPE: DNA
 <213> ORGANISM: HUMAN
 <220> FEATURE:
 <221> NAME/KEY: CDS
 <222> LOCATION: (13) .. (1389)
 <220> FEATURE:
 <221> NAME/KEY: mat_peptide
 <222> LOCATION: (124) .. (1389)

<400> SEQUENCE: 1

acagtcagcc gc atg gct ccc ctg tgc ccc agc ccc tgg ctc cct ctg ttg 51
 Met Ala Pro Leu Cys Pro Ser Pro Trp Leu Pro Leu Leu
 -35 -30 -25

atc ccg gcc cct gct cca ggc ctc act gtg caa ctg ctg ctg tca ctg 99
 Ile Pro Ala Pro Ala Pro Gly Leu Thr Val Gln Leu Leu Leu Ser Leu

-continued

			-20						-15						-10			
ctg	ctt	ctg	atg	cct	gtc	cat	ccc	cag	agg	ttg	ccc	cgg	atg	cag	gag	147		
Leu	Leu	Leu	Met	Pro	Val	His	Pro	Gln	Arg	Leu	Pro	Arg	Met	Gln	Glu			
			-5				-1	1				5						
gat	tcc	ccc	ttg	gga	gga	ggc	tct	ggg	gaa	gat	gac	cca	ctg	ggc	195			
Asp	Ser	Pro	Leu	Gly	Gly	Gly	Ser	Ser	Gly	Glu	Asp	Asp	Pro	Leu	Gly			
			10				15				20							
gag	gag	gat	ctg	ccc	agt	gaa	gag	gat	tca	ccc	aga	gag	gag	gat	cca	243		
Glu	Glu	Asp	Leu	Pro	Ser	Glu	Glu	Asp	Ser	Pro	Arg	Glu	Glu	Asp	Pro			
			25				30				35				40			
ccc	gga	gag	gag	gat	cta	cct	gga	gag	gag	gat	cta	cct	gga	gag	gag	291		
Pro	Gly	Glu	Glu	Asp	Leu	Pro	Gly	Glu	Glu	Asp	Leu	Pro	Gly	Glu	Glu			
			45						50			55						
gat	cta	cct	gaa	gtt	aag	cct	aaa	tca	gaa	gaa	gag	ggc	tcc	ctg	aag	339		
Asp	Leu	Pro	Glu	Val	Lys	Pro	Lys	Ser	Glu	Glu	Glu	Gly	Ser	Leu	Lys			
			60						65			70						
tta	gag	gat	cta	cct	act	gtt	gag	gct	cct	gga	gat	cct	caa	gaa	ccc	387		
Leu	Glu	Asp	Leu	Pro	Thr	Val	Glu	Ala	Pro	Gly	Asp	Pro	Gln	Glu	Pro			
			75			80						85						
cag	aat	aat	gcc	cac	agg	gac	aaa	gaa	ggg	gat	gac	cag	agt	cat	tgg	435		
Gln	Asn	Asn	Ala	His	Arg	Asp	Lys	Glu	Gly	Asp	Asp	Gln	Ser	His	Trp			
			90			95			100									
cgc	tat	gga	ggc	gac	ccg	ccc	tgg	ccc	cgg	gtg	tcc	cca	gcc	tgc	gcg	483		
Arg	Tyr	Gly	Gly	Asp	Pro	Pro	Trp	Pro	Arg	Val	Ser	Pro	Ala	Cys	Ala			
			105			110			115			120						
ggc	cgc	ttc	cag	tcc	ccg	gtg	gat	atc	cgc	ccc	cag	ctc	gcc	gcc	ttc	531		
Gly	Arg	Phe	Gln	Ser	Pro	Val	Asp	Ile	Arg	Pro	Gln	Leu	Ala	Ala	Phe			
			125						130			135						
tgc	ccg	gcc	ctg	cgc	ccc	ctg	gaa	ctc	ctg	ggc	ttc	cag	ctc	ccg	ccg	579		
Cys	Pro	Ala	Leu	Arg	Pro	Leu	Glu	Leu	Leu	Gly	Phe	Gln	Leu	Pro	Pro			
			140						145			150						
ctc	cca	gaa	ctg	cgc	ctg	cgc	aac	aat	ggc	cac	agt	gtg	caa	ctg	acc	627		
Leu	Pro	Glu	Leu	Arg	Leu	Arg	Asn	Asn	Gly	His	Ser	Val	Gln	Leu	Thr			
			155			160						165						
ctg	cct	cct	ggg	cta	gag	atg	gct	ctg	ggt	ccc	ggg	cgg	gag	tac	cgg	675		
Leu	Pro	Pro	Gly	Leu	Glu	Met	Ala	Leu	Gly	Pro	Gly	Arg	Glu	Tyr	Arg			
			170			175			180									
gct	ctg	cag	ctg	cat	ctg	cac	tgg	ggg	gct	gca	ggt	cgt	ccg	ggc	tcg	723		
Ala	Leu	Gln	Leu	His	Leu	His	Trp	Gly	Ala	Ala	Gly	Arg	Pro	Gly	Ser			
			185			190			195			200						
gag	cac	act	gtg	gaa	ggc	cac	cgt	ttc	cct	gcc	gag	atc	cac	gtg	gtt	771		
Glu	His	Thr	Val	Glu	Gly	His	Arg	Phe	Pro	Ala	Glu	Ile	His	Val	Val			
			205						210			215						
cac	ctc	agc	acc	gcc	ttt	gcc	aga	gtt	gac	gag	gcc	ttg	ggg	cgc	ccg	819		
His	Leu	Ser	Thr	Ala	Phe	Ala	Arg	Val	Asp	Glu	Ala	Leu	Gly	Arg	Pro			
			220			225						230						
gga	ggc	ctg	gcc	gtg	ttg	gcc	gcc	ttt	ctg	gag	gag	ggc	ccg	gaa	gaa	867		
Gly	Gly	Leu	Ala	Val	Leu	Ala	Ala	Phe	Leu	Glu	Glu	Gly	Pro	Glu	Glu			
			235			240			245									
aac	agt	gcc	tat	gag	cag	ttg	ctg	tct	cgc	ttg	gaa	gaa	atc	gct	gag	915		
Asn	Ser	Ala	Tyr	Glu	Gln	Leu	Leu	Ser	Arg	Leu	Glu	Glu	Ile	Ala	Glu			
			250			255			260									
gaa	ggc	tca	gag	act	cag	gtc	cca	gga	ctg	gac	ata	tct	gca	ctc	ctg	963		
Glu	Gly	Ser	Glu	Thr	Gln	Val	Pro	Gly	Leu	Asp	Ile	Ser	Ala	Leu	Leu			
			265			270			275			280						
ccc	tct	gac	ttc	agc	cgc	tac	ttc	caa	tat	gag	ggg	tct	ctg	act	aca	1011		
Pro	Ser	Asp	Phe	Ser	Arg	Tyr	Phe	Gln	Tyr	Glu	Gly	Ser	Leu	Thr	Thr			
			285						290			295						
ccg	ccc	tgt	gcc	cag	ggg	gtc	atc	tgg	act	gtg	ttt	aac	cag	aca	gtg	1059		
Pro	Pro	Cys	Ala	Gln	Gly	Val	Ile	Trp	Thr	Val	Phe	Asn	Gln	Thr	Val			

-continued

300	305	310	
atg ctg agt gct aag cag ctc cac acc ctc tct gac acc ctg tgg gga			1107
Met Leu Ser Ala Lys Gln Leu His Thr Leu Ser Asp Thr Leu Trp Gly			
315	320	325	
cct ggt gac tct cgg cta cag ctg aac ttc cga gcg acg cag cct ttg			1155
Pro Gly Asp Ser Arg Leu Gln Leu Asn Phe Arg Ala Thr Gln Pro Leu			
330	335	340	
aat ggg cga gtg att gag gcc tcc ttc cct gct gga gtg gac agc agt			1203
Asn Gly Arg Val Ile Glu Ala Ser Phe Pro Ala Gly Val Asp Ser Ser			
345	350	355	360
cct cgg gct gct gag cca gtc cag ctg aat tcc tgc ctg gct gct ggt			1251
Pro Arg Ala Ala Glu Pro Val Gln Leu Asn Ser Cys Leu Ala Ala Gly			
365	370	375	
gac atc cta gcc ctg gtt ttt ggc ctc ctt ttt gct gtc acc agc gtc			1299
Asp Ile Leu Ala Leu Val Phe Gly Leu Leu Phe Ala Val Thr Ser Val			
380	385	390	
gcg ttc ctt gtg cag atg aga agg cag cac aga agg gga acc aaa ggg			1347
Ala Phe Leu Val Gln Met Arg Arg Gln His Arg Arg Gly Thr Lys Gly			
395	400	405	
ggt gtg agc tac cgc cca gca gag gta gcc gag act gga gcc			1389
Gly Val Ser Tyr Arg Pro Ala Glu Val Ala Glu Thr Gly Ala			
410	415	420	
tagaggctgg atcttgagaga atgtgagaag ccagccagag gcactctgagg gggagccggt			1449
aactgtcctg tcctgtctcat tatgccactt ccttttaact gccagaagaat tttttaaaat			1509
aaatatattat aat			1522
<210> SEQ ID NO 2			
<211> LENGTH: 459			
<212> TYPE: PRT			
<213> ORGANISM: HUMAN			
<400> SEQUENCE: 2			
Met Ala Pro Leu Cys Pro Ser Pro Trp Leu Pro Leu Leu Ile Pro Ala			
-35	-30	-25	
Pro Ala Pro Gly Leu Thr Val Gln Leu Leu Leu Ser Leu Leu Leu Leu			
-20	-15	-10	
Met Pro Val His Pro Gln Arg Leu Pro Arg Met Gln Glu Asp Ser Pro			
-5	-1 1	5	10
Leu Gly Gly Gly Ser Ser Gly Glu Asp Asp Pro Leu Gly Glu Glu Asp			
15	20	25	
Leu Pro Ser Glu Glu Asp Ser Pro Arg Glu Glu Asp Pro Pro Gly Glu			
30	35	40	
Glu Asp Leu Pro Gly Glu Glu Asp Leu Pro Gly Glu Glu Asp Leu Pro			
45	50	55	
Glu Val Lys Pro Lys Ser Glu Glu Glu Gly Ser Leu Lys Leu Glu Asp			
60	65	70	75
Leu Pro Thr Val Glu Ala Pro Gly Asp Pro Gln Glu Pro Gln Asn Asn			
80	85	90	
Ala His Arg Asp Lys Glu Gly Asp Asp Gln Ser His Trp Arg Tyr Gly			
95	100	105	
Gly Asp Pro Pro Trp Pro Arg Val Ser Pro Ala Cys Ala Gly Arg Phe			
110	115	120	
Gln Ser Pro Val Asp Ile Arg Pro Gln Leu Ala Ala Phe Cys Pro Ala			
125	130	135	
Leu Arg Pro Leu Glu Leu Leu Gly Phe Gln Leu Pro Pro Leu Pro Glu			
140	145	150	155

-continued

Leu Arg Leu Arg Asn Asn Gly His Ser Val Gln Leu Thr Leu Pro Pro
 160 165 170
 Gly Leu Glu Met Ala Leu Gly Pro Gly Arg Glu Tyr Arg Ala Leu Gln
 175 180 185
 Leu His Leu His Trp Gly Ala Ala Gly Arg Pro Gly Ser Glu His Thr
 190 195 200
 Val Glu Gly His Arg Phe Pro Ala Glu Ile His Val Val His Leu Ser
 205 210 215
 Thr Ala Phe Ala Arg Val Asp Glu Ala Leu Gly Arg Pro Gly Gly Leu
 220 225 230 235
 Ala Val Leu Ala Ala Phe Leu Glu Glu Gly Pro Glu Glu Asn Ser Ala
 240 245 250
 Tyr Glu Gln Leu Leu Ser Arg Leu Glu Glu Ile Ala Glu Glu Gly Ser
 255 260 265
 Glu Thr Gln Val Pro Gly Leu Asp Ile Ser Ala Leu Leu Pro Ser Asp
 270 275 280
 Phe Ser Arg Tyr Phe Gln Tyr Glu Gly Ser Leu Thr Thr Pro Pro Cys
 285 290 295
 Ala Gln Gly Val Ile Trp Thr Val Phe Asn Gln Thr Val Met Leu Ser
 300 305 310 315
 Ala Lys Gln Leu His Thr Leu Ser Asp Thr Leu Trp Gly Pro Gly Asp
 320 325 330
 Ser Arg Leu Gln Leu Asn Phe Arg Ala Thr Gln Pro Leu Asn Gly Arg
 335 340 345
 Val Ile Glu Ala Ser Phe Pro Ala Gly Val Asp Ser Ser Pro Arg Ala
 350 355 360
 Ala Glu Pro Val Gln Leu Asn Ser Cys Leu Ala Ala Gly Asp Ile Leu
 365 370 375
 Ala Leu Val Phe Gly Leu Leu Phe Ala Val Thr Ser Val Ala Phe Leu
 380 385 390 395
 Val Gln Met Arg Arg Gln His Arg Arg Gly Thr Lys Gly Gly Val Ser
 400 405 410
 Tyr Arg Pro Ala Glu Val Ala Glu Thr Gly Ala
 415 420

<210> SEQ ID NO 3
 <211> LENGTH: 29
 <212> TYPE: DNA
 <213> ORGANISM: HUMAN

<400> SEQUENCE: 3

cgcccagtggtgtcatcttcccagaagag

29

<210> SEQ ID NO 4
 <211> LENGTH: 19
 <212> TYPE: DNA
 <213> ORGANISM: HUMAN

<400> SEQUENCE: 4

ggaatctctctgtcatccgg

19

<210> SEQ ID NO 5
 <211> LENGTH: 10898
 <212> TYPE: DNA
 <213> ORGANISM: HUMAN
 <220> FEATURE:
 <221> NAME/KEY: gene
 <222> LOCATION: (1)..(10898)
 <223> OTHER INFORMATION: full-length MN genomic sequence

-continued

```

<220> FEATURE:
<221> NAME/KEY: unsure
<222> LOCATION: (1974)
<223> OTHER INFORMATION: unsure of base at position 1974, which is in
        the 5' regio flanking the transcription initiation site (3507) as
        determined by RNase protection assay.

<400> SEQUENCE: 5
ggatcctggt gactcgtgac cttaccccca accctgtgct ctctgaaaca tgagctgtgt      60
ccactcaggg ttaaatggat taaggcggt gcaagatgtg ctttgtaaa cagatgcttg      120
aaggcagcat gctcgttaag agtcacacc aatccctaata ctcaagtaata cagggaacaca      180
aacactgcgg aaggccgcag ggtcctctgc ctaggaaaac cagagacctt tgttcacttg      240
tttatctgac cttccctcca ctattgtcca tgaccctgcc aaatccccct ctgtgagaaa      300
cacccaagaa ttatcaataa aaaaataaat ttaaaaaaaaa aatacaaaaa aaaaaaaaaa      360
aaaaaaaaaa gacttacgaa tagttattga taaatgaata gctattggta aagccaagta      420
aatgatcata ttcaaaacca gacggccatc atcacagctc aagtctacct gatttgatct      480
ctttatcatt gtcattcttt ggattcacta gattagtcac catcctcaaa attctcccc      540
aagttctaata tacgttccaa acatttaggg gttacatgaa gcttgaacct actaccttct      600
ttgcttttga gccatgagtt gtaggaatga tgagtttaca ccttacatgc tggggattaa      660
ttaaaacttt acctctaagt cagttgggta gcctttggtc tatttttgta gctaattttg      720
tagttaatgg atgcactgtg aatcttgcta tgatagtttt cctccacact ttgccactag      780
gggtaggtag gtactcagtt ttcagtaatt gcttacctaa gacctaaagc cctatttctc      840
ttgtactggc ctttatctgt aatatgggca tatttaatac aatataatct ttggagtctt      900
tttgtttgtt tgttttttg tttttttgag acggagtcct gcactctgtc tggccaggct      960
ggagtagcag tgggtgccatc tcggtcact gcaagctcca cctcccgagt tcacgccatt      1020
ttctgcctc agcctccga gtagctggga ctacaggcgc ccgccaccat gcccggttaa      1080
ttttttgtat ttttggtaga gacgggggtt caccgtgtta gccagaatgg tctcgatctc      1140
ctgacttcgt gatccaccg cctcggcctc ccaaagttct gggattacag gtgtgagcca      1200
ccgcacctgg ccaatttttt gagtctttta aagtaaaaat atgtcttgta agctggtaac      1260
tatggtaacat ttccttttat taatgtgtg ctgacggtea tataggtctc tttgagtctg      1320
gcattgcatat gctacttttt gcagtccttt cattacattt ttctctcttc atttgaagag      1380
catgttatat ctttttagct cacttggttt aaaaggttct ctcattagcc taacacagtg      1440
tcattgttgg taccacttgg atcataagt gaaaaacagt caagaaattg cacagtaata      1500
cttgtttgta agagggatga ttcaggtgaa tctgacacta agaaactccc ctacctgagg      1560
tctgagattc ctctgacatt gctgtatata ggcttttcct ttgacagcct gtgactgcgg      1620
actatttttc ttaagcaaga tatgctaaag tttgtgagc ctttttcag agagaggtct      1680
catatctgca tcaagtgaga acatataatg tctgcatgtt tccatatttc aggaatgttt      1740
gcttggtgtt tatgctttta tatagacagg gaaactgtt cctcagtgc caaaagagg      1800
tgggaattgt tattggatat catcattggc ccacgcttcc tgacctgga aacaattaag      1860
ggttcataat ctcaattctg tcagaattgg tacaagaaat agctgctatg tttcttgaca      1920
ttccacttgg taggaaataa gaatgtgaaa ctcttcagtt ggtgtgtgtc cctngttttt      1980
ttgcaatttc cttcttactg tgtaaaaaa aagtatgac ttgctctgag aggtgaggca      2040
ttcttaatca tgatctttaa agatcaataa tataatcctt tcaaggatta tgtctttatt      2100
ataataaaga taatttgtct ttaacagaat caataatata atcccttaaa ggatttatct      2160

```

-continued

tttgctgggc gcagtggtc acacctgtaa tcccagcact ttgggtggcc aaggtggaag	2220
gatcaaatgtt gcctacttct atattatctt ctaaagcaga attcatctct ctccctcaa	2280
tatgatgata ttgacagggt ttgcctcac tcactagatt gtgagctcct gctcagggca	2340
ggtagcggtt tttgttttg tttttgttt tttttttga gacagggctt tgctctgtca	2400
cccaggccag agtgcaatgg tacagtctca gctcactgca gcctcaaccg cctcggtca	2460
aaccatcatc ccatttcagc ctccctgagta gctgggacta caggcacatg ccattacacc	2520
tggtataattt ttttgtattt ctagtagaga cagggtttg ccatgttgcc cgggctggtc	2580
tcgaactcct ggactcaagc aatccacca cctcagcctc ccaaaatgag ggaccgtgtc	2640
ttattcattt ccatgtccct agtccatagc ccagtgtctg acctatggta gtactaaata	2700
aatatttgtt gaatgcaata gtaaatagca ttccaggag caagaactag attaacaaag	2760
gtggtaaaag gtttgagaa aaaaataata gtttaatttg gctagagtat gagggagagt	2820
agtaggagac aagatggaaa ggtctcttg gcaaggtttt gaaggaagtt ggaagtcaga	2880
agtacacaat gtgcatatcg tggcaggcag tggggagcca atgaaggctt ttgagcagga	2940
gagtaaatgtg ttgaaaaata aatataggtt aaacctatca gagccctct gacacataca	3000
cttgcttttc attcaagctc aagtttgtct cccacatacc cttacttaa ctccctctg	3060
ggctcccta gcagcctgcc ctacctctt acctgcttcc tggtgagtc agggatgtat	3120
acatgagctg ctttccctct cagccagagg acatgggggg cccagctcc cctgcctttc	3180
cccttctgtg cctggagctg ggaagcaggc cagggttagc tgaggctggc tggcaagcag	3240
ctgggtgggt ccagggagag cctgcatagt gccagggtgt gccttgggtt ccaagctagt	3300
ccatggcccc gataaccttc tgcctgtgca cacacctgcc cctcactcca ccccatcct	3360
agctttggta tgggggagag ggcacagggc cagacaaacc tgtgagactt tggctccatc	3420
tctgcaaaag ggcgctctgt gagtacgctt gctccctcc aggcctgtct cccccacc	3480
cagctctcgt ttccaatgca cgtacagccc gtacacaccg tgtgctggga cccccacag	3540
tcagccgcat ggctccctg tgcctcagcc cctggctccc tctgttgatc cgggcccctg	3600
ctccaggcct cactgtgcaa ctgctgctgt cactgctgct tctgggtgct gtccatccc	3660
agaggttgcc ccggtatgag gaggattccc ccttgggagg aggcctctct ggggaagatg	3720
accactggg cgaggaggat ctgcccagtg aagaggattc acccagagag gaggatccac	3780
ccggagagga gatctacct ggagaggagg atctacctgg agaggaggat ctacctgaag	3840
ttaagcctaa atcagaagaa gagggctccc tgaagttaga ggatctacct actgttgagg	3900
ctcctggaga tcctcaagaa cccagaata atgcccacag ggacaaagaa ggtaagtgg	3960
catcaatctc caaatccagg ttccaggagg ttcattgact cctcccata cccagccta	4020
ggctctgttc actcaggga ggaggggaga ctgtactccc cacagaagcc cttccagagg	4080
tcccatacca atatcccat cccactctc ggaggtagaa agggacagat gtggagagaa	4140
aataaaaagg gtgcaaaagg agagagggtg gctggatgag atgggagaga agggggaggc	4200
tggagaagag aaaggatga gaactgcaga tgagagaaaa aatgtgcaga cagaggaaaa	4260
aatagggtg agaaggagag tcagagagtt tgaggggaag agaaaaggaa agcttgggag	4320
gtgaagtggg taccagagac aagcaagaag agctggtaga agtcatctca tcttaggcta	4380
caatgaggaa ttgagacct ggaagaagg acacagcagg tagagaaacg tggcttcttg	4440
actccaagc caggaatttg gggaaaggg ttggagacca tacaaggcag agggatgagt	4500
ggggagaaga aagaaggag aaaggaaaga tgggtgactc actcatttg gactcaggac	4560

-continued

tgaagtgcc	actcactttt	ttttttttt	tttttgagac	aaactttcac	ttttgttgcc	4620
caggctggag	tgcaatggcg	cgatctcggc	tcaactgcaac	ctccacctcc	cgggttcaag	4680
tgattctcct	gcctcagcct	ctagccaagt	agctgcgatt	acaggcatgc	gccaccacgc	4740
ccggctaatt	tttgtatttt	tagtagagac	ggggtttcgc	catgttggtc	aggctggctc	4800
cgaactcctg	atctcagggtg	atccaaccac	cctggcctcc	caaagtgctg	ggattatagg	4860
cgtgagccac	agcgctggc	ctgaagcagc	cactcacttt	tacagaccct	aagacaatga	4920
ttgcaagctg	gtaggattgc	tgtttgcccc	accagctgc	ggtgttgagt	ttgggtgcgg	4980
tctcctgtgc	tttgcacctg	gcccgcctaa	ggcatttggt	acccgtaatg	ctcctgtaag	5040
gcactctcgt	ttgtgacatc	gttttggtcg	ccaggaaggg	attggggctc	taagcttgag	5100
cggttcatcc	ttttcattta	tacaggggat	gaccagagtc	attggcgcta	tggaggtgag	5160
acacccaccc	gctgcacaga	cccaatctgg	gaaccagct	ctgtggatct	cccctacagc	5220
cgtccctgaa	cactggtecc	ggcgtecca	cccgccgcc	accgteccac	cccctcacct	5280
tttctacccg	ggttccttaa	gttctgacc	taggcgtcag	acttctctac	tatactctcc	5340
cacccacaggc	gacccgccct	ggccccgggt	gtccccagcc	tgcgcggggc	gcttccagtc	5400
cccggtggat	atccgcccc	agctcgccgc	cttctgccc	gcctgccc	ccttggaact	5460
cctgggcttc	cagctcccgc	cgctcccaga	actgcgcctg	cgacaacaatg	gccacagtgg	5520
tgagggggtc	tccccccga	gacttgggga	tggggcgggg	cgcaggggaag	ggaaccgtcg	5580
cgcagtgcct	gccccgggg	tgggctggcc	ctacggggcg	gggcgggctc	acttgccctc	5640
ccctacgcag	tgcaactgac	cctgcctcct	gggctagaga	tggctctggg	tccggggcgg	5700
gagtaccggg	ctctgcagct	gcacttgcac	tggggggctg	caggtcgtcc	gggctcggag	5760
cacactgtgg	aaggccaccg	tttcctgccc	gaggtgagcg	cggactggcc	gagaaggggc	5820
aaaggagcgg	ggcgagcggg	ggccagagac	gtggccctct	cctaccctcg	tgtccttttc	5880
agatccacgt	ggttcacctc	agcacgcct	ttgccagagt	tgacgaggcc	ttggggcgcc	5940
cgggaggcct	ggcgtgttg	gccgccttcc	tggaggtacc	agatcctgga	cacccctac	6000
tccccgcttt	cccatcccat	gtcctctccg	gactctatcg	tggagccaga	gaccccatcc	6060
cagcaagctc	actcaggccc	ctggctgaca	aactcattca	cgcactgttt	gttcatttaa	6120
cacccactgt	gaaccaggca	ccagccccc	acaaggattc	tgaagctgta	ggtccttgcc	6180
tctaaggagc	ccacagccag	tgggggaggc	tgacatgaca	gacacatagg	aaggacatag	6240
taaagatggt	ggtcacagag	gaggtgacac	ttaaagcctt	cactggtaga	aaagaaaagg	6300
aggtgttcat	tgcagaggaa	acagaatgtg	caaagactca	gaatatggcc	tatttaggga	6360
atggctacat	acaccatgat	tagaggaggc	ccagtaaagg	gaagggatgg	tgagatgcct	6420
gctaggttca	ctcactcact	tttatttatt	tatttatttt	tttgacagtc	tctctgtcgc	6480
ccaggctgga	gtgcagtgg	gtgatcttgg	gtcactgcaa	cttccgcctc	ccgggttcaa	6540
gggattctcc	tgctcagct	tcctgagtag	ctgggggttac	aggtgtgtgc	caccatgcc	6600
agctaatttt	ttttgtatt	tttagtagac	agggtttcac	catgttggtc	aggctggctc	6660
caaactcctg	gcctcaagtg	atccgcctga	ctcagcctac	caaagtgctg	attacaagtg	6720
tgagccaccg	tgcccagcca	cactcactga	ttctttaatg	ccagccacac	agcacaaagt	6780
tcagagaaat	gcctccatca	tagcatgtca	atatgttcat	actcttaggt	tcatgatgtt	6840
cttaacatta	ggttcataag	caaaataaga	aaaaagaata	ataaataaaa	gaagtggcat	6900
gtcaggacct	cacctgaaaa	gccaacacac	gaatcatgaa	ggtgaatgca	gaggtgacac	6960

-continued

caacacaaaag gtgtatatat ggtttcctgt ggggagtatg tacggaggca gcagtgagtg	7020
agactgcaaa cgtcagaagg gcacgggtca ctgagagcct agtatcctag taaagtgggc	7080
tctctccctc tctctccagc ttgtcattga aaaccagtc accaagcttg ttggttcgca	7140
cagcaagagt acatagagtt tgaaataata cataggattt taagagggag acactgtctc	7200
taaaaaaaaa aacaacagca acaacaaaaa gcaacaacca ttacaatttt atgttcctc	7260
agcattctca gagctgagga atgggagagg actatgggaa ccccttcat gttccggcct	7320
tcagccatgg ccctggatac atgcactcat ctgtcttaca atgtcattcc ccagggagg	7380
cccggaagaa aacagtgcct atgagcagtt gctgtctcgc ttggaagaaa tcgctgagga	7440
aggtcagttt gttggtctgg ccactaatct ctgtggccta gttcataaag aatcacccct	7500
tggagcttca ggtctgaggc tggagatggg ctccctccag tgcaggaggg attgaagcat	7560
gagccagcgc tcatcttgat aataaccatg aagctgacag acacagttac ccgcaaacg	7620
ctgcctacag attgaaaacc aagcaaaaac cgccggggcac ggtgggtcac gectgtaatc	7680
ccagcacttt gggaggccaa ggcagggtga tcacgaggtc aagagatcaa gaccatctg	7740
gccaacatgg tgaaacccca tctctactaa aaatacgaaa aaatagccag gcgtggtggc	7800
gggtgcctgt aatcccagct actcgggagg ctgaggcagg agaatggcat gaaccggga	7860
ggcagaagtt gcagtgagcc gagatcgtgc cactgcactc cagcctgggc aacagagcga	7920
gactcttgtc tcaaaaaaaaa aaaaaaaaaa gaaaaccaag caaaaaccaa aatgagacaa	7980
aaaaaacaag accaaaaaat ggtgtttgga aattgtcaag gtcaagtctg gagagctaaa	8040
ctttttctga gaactgttta tctttaataa gcatacaata ttttaacttt gtaaatactt	8100
ttgttggaat tcgttctctt cttagtcact cttgggtcat tttaaatctc acttactcta	8160
ctagaccttt taggtttctg ctgactagg tagaactctg cctttgcatt tcttgtgtct	8220
gttttgtata gttatcaata ttcataatta tttacaagtt attcagatca tttttcttt	8280
tctttttttt tttttttttt ttttttacct ctttagtaga gacagggttt caccatattg	8340
gccaggctgc tctcaaaact ctgacctgt gatccaccag cctcggcctc ccaaagtgt	8400
gggattcatt ttttcttttt aatttgcctt gggcttaaac ttgtggccca gcactttatg	8460
atggtacaca gagttaagag tgttagactc gacggtcttt cttcttctct tctcttctt	8520
cctcccttcc ctcccacett ccttctctc cttcctttct ttcttctct cttgttctt	8580
caggcctctt ccagttgtct caaagccctg tacttttttt tgagttaacg tcttatggga	8640
agggcctgca cttagtgaag aagtgggtct agagttgagt taccttggct tctgggagg	8700
gaaactgtat ccctataccc tgaagcttta agggggtgca atgtagatga gacccaaca	8760
tagatcctct tcacaggctc agagaactcag gtcccaggac tggacatata tgcactctg	8820
ccctctgact tcagccgcta cttccaatat gaggggtctc tgactacacc gccctgtgcc	8880
cagggtgtca tctggactgt gtttaaccag acagtgtatg tgagtgtctaa gcagggtggc	8940
ctggggtgtg tgtggacaca gtgggtgctg gggaaagagg atgtaagatg agatgagaaa	9000
caggagaaga aagaaatcaa ggctgggtct tgtggcttac gcctataatc ccaccagtt	9060
gggaggctga ggtgggagaa tggtttgagc ccaggagttc aagacaaggc ggggcaacat	9120
agtgtagacc catctctacc aaaaaaacc caacaaaacc aaaaatagcc gggcatggtg	9180
gtatgcggcc tagtcccagc tactcaagga ggctgagggt ggaagatcgc ttgattccag	9240
gagtttgaga ctgcagttag ctatgatccc accactgcct accatcttta ggatacat	9300
atattttat aaaagaaatc aagaggctgg atggggaata caggagctgg aggggtggagc	9360

-continued

```

cctgaggtgc tggttgtgag ctggcctggg acccttggtt cctgtcatgc catgaacca 9420
cccacactgt ccactgacct ccctagctcc acaccctctc tgacaccctg tggggacctg 9480
gtgactctcg gctacagctg aacttccgag cgacgcagcc tttgaatggg cgagtgattg 9540
aggcctcctt ccctgctgga gtggacagca gtctctgggc tgtgagacca ggtacagctt 9600
tgtctgggtt cccccagcc agtagtccct tatcctccca tgtgtgtgcc agtgtctgtc 9660
attggtggtc acagcccgcc tctcacatct cctttttctc tccagtccag ctgaattcct 9720
gcctggctgc tggtagtctt gcccctctc ttggtcctga tgccaggaga ctctcagca 9780
ccattcagcc ccagggtctc tcaggaccgc ctctgctccc tctccttttc tgcagaacag 9840
acccaaccc caatattaga gaggcagatc atggtgggga ttccccatt gtcccagag 9900
gctaattgat tagaatgaag cttgagaaat ctcccagcat ccctctcgca aaagaatccc 9960
ccccctttt tttaaagata gggctctact ctgtttgcc caggctgggg tgtgtggca 10020
cgatcatagc tcaactgcgc ctcgaaactc taggtcagg caatccttcc acctagctt 10080
ctcaaagcac tgggactgta ggcagtgcgc actgtgcctg gcccacaaac gcccttttac 10140
ttggctttta ggaagcaaaa acggtgctta tcttaccct tctcgtgtat ccacctcat 10200
cccttggtcg gcctctctcg gagactgagg cactatgggg ctgcctgaga actcggggca 10260
gggggtggg agtgactgta ggcagggtgt gaggaactct gcagaccct ctctctccc 10320
aaagcagccc tctctgctct ccacgcagg tgacatccta gccctgggtt ttggcctcct 10380
ttttgtgtc accagcgtcg cgttccttgt gcagatgaga aggcagcaca ggtattacac 10440
tgacccttcc ttcaggcaca agcttccccc acccttgtgg agtcacttca tgcaaacgc 10500
atgcaaatga gctgctcctg ggccagtttt ctgattagcc tttcctgttg tgtacacaca 10560
gaaggggaac caaagggggt gtgagctacc gccagcaga ggtagccgag actggagcct 10620
agaggctgga tcttgagaa tgtgagaagc cagccagagg catctgaggg ggagccggt 10680
actgtcctgt cctgctcatt atgccacttc cttttaactg ccaagaaatt ttttaaaata 10740
aatatttata ataaaatatg tgtagtcac ctttgttccc caaatcagaa ggaggtattt 10800
gaatttccta ttactgttat tagcaccaat ttagtggtta tgcatttatt ctattacagt 10860
tcggcctcct tccacacatc actccaatgt gttgctcc 10898

```

```

<210> SEQ ID NO 6
<211> LENGTH: 37
<212> TYPE: PRT
<213> ORGANISM: HUMAN

```

```

<400> SEQUENCE: 6

```

```

Met Ala Pro Leu Cys Pro Ser Pro Trp Leu Pro Leu Leu Ile Pro Ala
  1             5             10             15

```

```

Pro Ala Pro Gly Leu Thr Val Gln Leu Leu Leu Ser Leu Leu Leu Leu
      20             25             30

```

```

Met Pro Val His Pro
      35

```

```

<210> SEQ ID NO 7
<211> LENGTH: 25
<212> TYPE: DNA
<213> ORGANISM: HUMAN

```

```

<400> SEQUENCE: 7

```

```

tggggttctt gaggatctcc aggag

```

-continued

<210> SEQ ID NO 8
 <211> LENGTH: 26
 <212> TYPE: DNA
 <213> ORGANISM: HUMAN

<400> SEQUENCE: 8

ctctaacttc agggagccct cttctt

26

<210> SEQ ID NO 9
 <211> LENGTH: 48
 <212> TYPE: DNA
 <213> ORGANISM: HUMAN
 <220> FEATURE:
 <221> NAME/KEY: primer_bind
 <222> LOCATION: (1)..(48)
 <223> OTHER INFORMATION: anchor primer that anneals to the homopolymeric
 tail.
 <220> FEATURE:
 <221> NAME/KEY: modified_base
 <222> LOCATION: (36)..(37) (41)..(42) (46)..(47)
 <223> OTHER INFORMATION: each of the modified_bases at positions (36),
 (37), (41), (42), (46) and (47) are inosine

<400> SEQUENCE: 9

cuacuacuac uaggccacgc gtcgactagt acgggnnggg nngggngg

48

<210> SEQ ID NO 10
 <211> LENGTH: 6
 <212> TYPE: PRT
 <213> ORGANISM: HUMAN

<400> SEQUENCE: 10

Glu Glu Asp Leu Pro Ser
 1 5

<210> SEQ ID NO 11
 <211> LENGTH: 6
 <212> TYPE: PRT
 <213> ORGANISM: HUMAN

<400> SEQUENCE: 11

Gly Glu Asp Asp Pro Leu
 1 5

<210> SEQ ID NO 12
 <211> LENGTH: 21
 <212> TYPE: PRT
 <213> ORGANISM: HUMAN

<400> SEQUENCE: 12

Asn Asn Ala His Arg Asp Lys Glu Gly Asp Asp Gln Ser His Trp Arg
 1 5 10 15

Tyr Gly Gly Asp Pro
 20

<210> SEQ ID NO 13
 <211> LENGTH: 16
 <212> TYPE: PRT
 <213> ORGANISM: HUMAN

<400> SEQUENCE: 13

His Pro Gln Arg Leu Pro Arg Met Gln Glu Asp Ser Pro Leu Gly Gly
 1 5 10 15

<210> SEQ ID NO 14
 <211> LENGTH: 24

-continued

<212> TYPE: PRT
 <213> ORGANISM: HUMAN

<400> SEQUENCE: 14

Glu Glu Asp Ser Pro Arg Glu Glu Asp Pro Pro Gly Glu Glu Asp Leu
 1 5 10 15
 Pro Gly Glu Glu Asp Leu Pro Gly
 20

<210> SEQ ID NO 15
 <211> LENGTH: 13
 <212> TYPE: PRT
 <213> ORGANISM: HUMAN

<400> SEQUENCE: 15

Leu Glu Glu Gly Pro Glu Glu Asn Ser Ala Tyr Glu Gln
 1 5 10

<210> SEQ ID NO 16
 <211> LENGTH: 16
 <212> TYPE: PRT
 <213> ORGANISM: HUMAN

<400> SEQUENCE: 16

Met Arg Arg Gln His Arg Arg Gly Thr Lys Gly Gly Val Ser Tyr Arg
 1 5 10 15

<210> SEQ ID NO 17
 <211> LENGTH: 45
 <212> TYPE: DNA
 <213> ORGANISM: HUMAN

<400> SEQUENCE: 17

gtcgctagct ccatgggtca tatgcagagg ttgccccgga tgcag

45

<210> SEQ ID NO 18
 <211> LENGTH: 43
 <212> TYPE: DNA
 <213> ORGANISM: HUMAN

<400> SEQUENCE: 18

gaagatctct tactcgagca ttctccaaga tccagcctct agg

43

<210> SEQ ID NO 19
 <211> LENGTH: 10
 <212> TYPE: DNA
 <213> ORGANISM: HUMAN

<400> SEQUENCE: 19

ctccatctct

10

<210> SEQ ID NO 20
 <211> LENGTH: 10
 <212> TYPE: DNA
 <213> ORGANISM: HUMAN

<400> SEQUENCE: 20

ccacccccat

10

<210> SEQ ID NO 21
 <211> LENGTH: 204
 <212> TYPE: DNA
 <213> ORGANISM: HUMAN

<400> SEQUENCE: 21

-continued

```
acctgcccc cactccaccc ccatacctagc ttggtatgg gggagagggc acagggccag    60
acaaacctgt gagactttgg ctocatctct gcaaaagggc gctctgtgag tcagcctgct    120
ccccccagg cttgtctctc ccccaccag ctctcgtttc caatgcacgt acagcccgta    180
cacaccgtgt gctgggacac ccca                                           204
```

```
<210> SEQ ID NO 22
<211> LENGTH: 8
<212> TYPE: PRT
<213> ORGANISM: HUMAN
```

```
<400> SEQUENCE: 22
```

```
Leu Glu His His His His His His
 1              5
```

```
<210> SEQ ID NO 23
<211> LENGTH: 10
<212> TYPE: DNA
<213> ORGANISM: HUMAN
<220> FEATURE:
<221> NAME/KEY: misc_feature
<222> LOCATION: (1)..(10)
```

```
<400> SEQUENCE: 23
```

```
yyycayyyyy                                           10
```

```
<210> SEQ ID NO 24
<211> LENGTH: 10
<212> TYPE: DNA
<213> ORGANISM: HUMAN
<300> PUBLICATION INFORMATION:
<301> AUTHORS: Locker and Buzard,
<303> JOURNAL: DNA Sequencing and Mapping
<304> VOLUME: 1
<306> PAGES: 3-11
<307> DATE: 1990
```

```
<400> SEQUENCE: 24
```

```
tgtgagactt                                           10
```

```
<210> SEQ ID NO 25
<211> LENGTH: 4
<212> TYPE: PRT
<213> ORGANISM: HUMAN
<220> FEATURE:
<221> NAME/KEY: SITE
<222> LOCATION: (1)..(4)
<223> OTHER INFORMATION: sequence element defined by Suzuki, J. Mol.
    Biol., 207: 61-84 (1989) as motif frequently found in gene
    regulatory proteins.
<220> FEATURE:
<221> NAME/KEY: VARIANT
<222> LOCATION: (3)..(4)
<223> OTHER INFORMATION: Positions 3 and 4 may be Ser, Ala, or Pro.
```

```
<400> SEQUENCE: 25
```

```
Ser Pro Xaa Xaa
 1
```

```
<210> SEQ ID NO 26
<211> LENGTH: 4
<212> TYPE: PRT
<213> ORGANISM: HUMAN
<220> FEATURE:
<221> NAME/KEY: SITE
<222> LOCATION: (1)..(4)
<223> OTHER INFORMATION: sequence element defined by Suzuki, J. Mol.
    Biol., 207: 61-84 (1989) as a motif frequently found in gene
```

-continued

regulatory proteins.
 <220> FEATURE:
 <221> NAME/KEY: VARIANT
 <222> LOCATION: (3)..(4)
 <223> OTHER INFORMATION: Positions 3 and 4 may be Pro, Ser, Thr, Ala or Leu.

<400> SEQUENCE: 26

Thr Pro Xaa Xaa
 1

<210> SEQ ID NO 27
 <211> LENGTH: 540
 <212> TYPE: DNA
 <213> ORGANISM: HUMAN
 <220> FEATURE:
 <221> NAME/KEY: promoter
 <222> LOCATION: (1)..(540)

<400> SEQUENCE: 27

cttgcctttc attcaagctc aagtttgtct cccacatacc cattacttaa ctcaccctcg	60
ggctccctta gcagcctgcc ctacctcttt acctgcttcc tgggtggagtc agggatgtat	120
acatgagctg ctttccctct cagccagagg acatgggggg cccagctcc cctgcctttc	180
cccttctgtg cctggagctg ggaagcaggc cagggttagc tgaggctggc tggcaagcag	240
ctgggtgggt ccagggagag cctgcatagt gccaggtggt gccttggggt ccaagctagt	300
ccatggcccc gataaccttc tgcctgtgca cacacctgcc cctcactcca cccccatcct	360
agctttggta tgggggagag ggcacagggc cagacaaaacc tgtgagactt tggtccatc	420
tctgcaaaaagg gcgctctgtg gagtgcagcct gctccctcc aggccttctc cccccacc	480
cagctctcgt ttccaatgca cgtacagccc gtacacaccg tgtgctggga cccccacag	540

<210> SEQ ID NO 28
 <211> LENGTH: 445
 <212> TYPE: DNA
 <213> ORGANISM: HUMAN
 <220> FEATURE:
 <221> NAME/KEY: exon
 <222> LOCATION: (1)
 <223> OTHER INFORMATION: 1st MN exon

<400> SEQUENCE: 28

gcccgtacac accgtgtgct gggacacccc acagtcagcc gcatggctcc cctgtgcccc	60
agcccctggc tccctctgtt gatcccgcc cctgtccag gcctcactgt gcaactgctg	120
ctgtcactgc tgccttctgt gcctgtccat cccagaggt tgcctcgat gcaggaggat	180
tcccccttgg gaggaggctc ttctggggaa gatgaccac tggcgaggga ggatctgccc	240
agtgaagagg attcaccag agaggaggat ccacccggag aggaggatct acctggagag	300
gaggatctac ctggagaggga ggatctacct gaagttaagc ctaaatcaga agaagagggc	360
tccctgaagt tagaggatct acctactgtt gaggtcctg gagatcctca agaaccacag	420
aataatgccc acagggacaa agaag	445

<210> SEQ ID NO 29
 <211> LENGTH: 30
 <212> TYPE: DNA
 <213> ORGANISM: HUMAN
 <220> FEATURE:
 <221> NAME/KEY: exon
 <222> LOCATION: (1)
 <223> OTHER INFORMATION: 2nd MN exon

<400> SEQUENCE: 29

-continued

 gggatgacca gagtcattgg cgctatggag 30

<210> SEQ ID NO 30
 <211> LENGTH: 171
 <212> TYPE: DNA
 <213> ORGANISM: HUMAN
 <220> FEATURE:
 <221> NAME/KEY: exon
 <222> LOCATION: (1)
 <223> OTHER INFORMATION: 3rd MN exon

<400> SEQUENCE: 30

gcgaccgcgc ctggccccgg gtgtccccag cctgcgcggg ccgcttccag tccccgggtgg 60
 ataccgccc ccagctcgcc gccttctgcc cggccctgcg cccctggaa ctctgggct 120
 tccagctccc gccgctccca gaactgcgcc tgcgcaacaa tggccacagt g 171

<210> SEQ ID NO 31
 <211> LENGTH: 143
 <212> TYPE: DNA
 <213> ORGANISM: HUMAN
 <220> FEATURE:
 <221> NAME/KEY: exon
 <222> LOCATION: (1)
 <223> OTHER INFORMATION: 4th MN exon

<400> SEQUENCE: 31

tgcaactgac cctgcctcct gggctagaga tggctctggg tccccggcgg gagtaccggg 60
 ctctgcagct gcattctgac tggggggctg caggtcgtcc gggtcggag cacactgtgg 120
 aaggccaccg tttccctgcc gag 143

<210> SEQ ID NO 32
 <211> LENGTH: 93
 <212> TYPE: DNA
 <213> ORGANISM: HUMAN
 <220> FEATURE:
 <221> NAME/KEY: exon
 <222> LOCATION: (1)
 <223> OTHER INFORMATION: 5th MN exon

<400> SEQUENCE: 32

atccacgtgg ttcacctcag caccgccttt gccagagttg acgaggcctt ggggcgcccg 60
 ggaggcctgg ccgtgttggc cgcctttctg gag 93

<210> SEQ ID NO 33
 <211> LENGTH: 67
 <212> TYPE: DNA
 <213> ORGANISM: HUMAN
 <220> FEATURE:
 <221> NAME/KEY: exon
 <222> LOCATION: (1)
 <223> OTHER INFORMATION: 6th MN exon

<400> SEQUENCE: 33

gagggcccg aagaaaacag tgcctatgag cagttgctgt ctgccttga agaaatcgct 60
 gaggaag 67

<210> SEQ ID NO 34
 <211> LENGTH: 158
 <212> TYPE: DNA
 <213> ORGANISM: HUMAN
 <220> FEATURE:
 <221> NAME/KEY: exon
 <222> LOCATION: (1)
 <223> OTHER INFORMATION: 7th MN exon

-continued

<400> SEQUENCE: 34

```

gctcagagac tcaggtocca ggactggaca tatctgcact cctgccctct gacttcagcc      60
gctacttcca atatgagggg tctctgacta caccgccttg tgcccagggt gtcacttgga    120
ctgtgtttta ccagacagtg atgctgagtg ctaagcag                                158

```

<210> SEQ ID NO 35

<211> LENGTH: 145

<212> TYPE: DNA

<213> ORGANISM: HUMAN

<220> FEATURE:

<221> NAME/KEY: exon

<222> LOCATION: (1)

<223> OTHER INFORMATION: 8th MN exon

<400> SEQUENCE: 35

```

ctccacaccc tctctgacac cctgtgggga cctggtgact ctgggctaca gctgaacttc      60
cgagcgacgc agcctttgaa tgggcgagtg attgaggcct ccttcctgc tggagtggac    120
agcagtcctc gggctgctga gccag                                           145

```

<210> SEQ ID NO 36

<211> LENGTH: 27

<212> TYPE: DNA

<213> ORGANISM: HUMAN

<220> FEATURE:

<221> NAME/KEY: exon

<222> LOCATION: (1)

<223> OTHER INFORMATION: 9th MN exon

<400> SEQUENCE: 36

```

tccagctgaa ttctgcctg gctgctg                                           27

```

<210> SEQ ID NO 37

<211> LENGTH: 82

<212> TYPE: DNA

<213> ORGANISM: HUMAN

<220> FEATURE:

<221> NAME/KEY: exon

<222> LOCATION: (1)

<223> OTHER INFORMATION: 10th MN exon

<400> SEQUENCE: 37

```

gtgacatcct agccctggtt tttggcctcc tttttgctgt caccagcgtc gcgttccttg      60
tgcagatgag aaggcagcac ag                                              82

```

<210> SEQ ID NO 38

<211> LENGTH: 191

<212> TYPE: DNA

<213> ORGANISM: HUMAN

<220> FEATURE:

<221> NAME/KEY: exon

<222> LOCATION: (1)

<223> OTHER INFORMATION: 11th MN exon

<400> SEQUENCE: 38

```

aaggggaacc aaagggggtg tgagctaccg cccagcagag gtaccgaga ctggagccta      60
gaggctggat cttggagaat gtgagaagcc agccagaggc atctgagggg gagccggtaa    120
ctgtcctgtc ctgctcatta tgccacttcc ttttaactgc caagaaatth tttaaaataa    180
atatttataa t                                                           191

```

<210> SEQ ID NO 39

<211> LENGTH: 1174

-continued

```

<212> TYPE: DNA
<213> ORGANISM: HUMAN
<220> FEATURE:
<221> NAME/KEY: intron
<222> LOCATION: (1)..(1174)
<223> OTHER INFORMATION: 1st MN intron

```

```

<400> SEQUENCE: 39

```

```

gtaagtgggtc atcaatctcc aaatccaggt tccaggaggt tcatgactcc cctcccatac      60
cccagcctag gctctgttca ctcagggaag gaggggagac tgtactcccc acagaagccc      120
ttccagaggt cccataccaa tatccccatc cccactctcg gaggtagaaa gggacagatg      180
tggagagaaa ataaaaaggg tgcaaaagga gagaggtgag ctggatgaga tgggagagaa      240
gggggagggt ggagaagaga aagggatgag aactgcagat gagagaaaaa atgtgcagac      300
agaggaaaaa aataggtgga gaaggagagt cagagagttt gaggggaaga gaaaaggaaa      360
gcttgggagg tgaagtgggt accagagaca agcaagaaga gctggtagaa gtcattctcat      420
cttaggctac aatgaggaat tgagacctag gaagaaggga cacagcaggt agagaaacgt      480
ggcttcttga ctcccaagcc aggaatttgg ggaaaggggt tggagaccat acaaggcaga      540
gggatgagtg gggagaagaa agaagggaga aaggaaagat ggtgtactca ctcatattggg      600
actcaggact gaagtgccca ctcaactttt tttttttttt ttttgagaca aactttcact      660
ttgttgccc aggttgaggt gcaatggcgc gatctcggt cactgcaacc tccacctccc      720
gggttcaagt gattctcctg cctcagcctc tagccaagta gctgcgatta caggcatgctg      780
ccaccacgcc cggtcaattt ttgtattttt agtagagacg gggtttcgcc atgttggtca      840
ggctggtctc gaactcctga tctcaggtga tccaaccacc ctggcctccc aaagtgcctgg      900
gattataggc gtgagccaca gcgcctggcc tgaagcagcc actcaacttt acagacccta      960
agacaatgat tgcaagctgg taggattgct gtttggccca cccagctgctg gtgttgagtt     1020
tgggtgcggt ctctgtgctt ttgcacctgg cccgcttaag gcatttgcta cccgtaatgc     1080
tctgtgaagg catctgcgtt tgtgacatcg ttttggtcgc caggaaggga ttggggctct     1140
aagcttgagc ggttcatcct tttcatttat acag                                     1174

```

```

<210> SEQ ID NO 40
<211> LENGTH: 193
<212> TYPE: DNA
<213> ORGANISM: HUMAN
<220> FEATURE:
<221> NAME/KEY: intron
<222> LOCATION: (1)..(193)
<223> OTHER INFORMATION: 2nd MN intron

```

```

<400> SEQUENCE: 40

```

```

gtgagacacc caccgcgtgc acagacccaa tctgggaacc cagctctgtg gatctcccct      60
acagccgtcc ctgaacactg gtcccgggctg tcccaccgcg cgcaccctgt cccaccccct     120
caccttttct acccgggttc cctaagttcc tgacctaggg gtcagacttc ctcaactatac     180
tctcccaccc cag                                              193

```

```

<210> SEQ ID NO 41
<211> LENGTH: 131
<212> TYPE: DNA
<213> ORGANISM: HUMAN
<220> FEATURE:
<221> NAME/KEY: intron
<222> LOCATION: (1)..(131)
<223> OTHER INFORMATION: 3rd MN intron

```

```

<400> SEQUENCE: 41

```

-continued

```

gtgaggggggt ctccccgcgc agacttgggg atggggcggg gcgcagggaa gggaaccgtc    60
gcgcagtgcc tgcggggggg ttgggtggc cctaccgggc ggggccggct cacttgccctc    120
tcctacgca g                                                    131

```

```

<210> SEQ ID NO 42
<211> LENGTH: 89
<212> TYPE: DNA
<213> ORGANISM: HUMAN
<220> FEATURE:
<221> NAME/KEY: intron
<222> LOCATION: (1)..(89)
<223> OTHER INFORMATION: 4th MN intron

```

```

<400> SEQUENCE: 42

```

```

gtgagcgcg actggccgag aaggggcaaa ggagcggggc ggacgggggc cagagacgtg    60
gccctctcct accctcgtgt ccttttcag                                     89

```

```

<210> SEQ ID NO 43
<211> LENGTH: 1400
<212> TYPE: DNA
<213> ORGANISM: HUMAN
<220> FEATURE:
<221> NAME/KEY: intron
<222> LOCATION: (1)..(1400)
<223> OTHER INFORMATION: 5th MN intron

```

```

<400> SEQUENCE: 43

```

```

gtaccagatc ctggacaccc cctactcccc gctttcccat cccatgetcc tcccgactc    60
tatcgtggag ccagagaccc catcccagca agctcactca gggccctggc tgacaaactc    120
attcacgcac tgtttgttca tttaacaccc actgtgaacc aggcaccagc ccccaacaag    180
gattctgaag ctgtagggtc ttgcctctaa ggagcccaca gccagtgggg gaggtgaca    240
tgacagacac ataggaagga catagtaaag atggtgggtc cagaggaggt gacacttaaa    300
gccttcactg gtagaaaaga aaaggaggtg ttcattgcag aggaacaga atgtgcaaag    360
actcagaata tggcctatct agggaatggc tacatacacc atgattagag gagggccagt    420
aaaggggaag gatgggtgaga tgcctgctag gttcactcac tcacttttat ttatttat    480
atttttttga cagtctctct gtcgcccagg ctggagtgca gtggtgtgat cttgggtcac    540
tgcaacttcc gcctccgggg ttcaagggat tctcctgctc cagcttctct agtagctggg    600
gttacagggt tgtgccacca tgcccagcta attttttttt gtatttttag tagacagggt    660
ttcaccatgt tggtcaggct ggtctcaaac tcctggcctc aagtgatccg cctgactcag    720
cctaccaaa gctgtattac aagtgtgagc caccgtgccc agccacactc actgattctt    780
taatgccagc cacacagcac aaagttcaga gaaatgcctc catcatagca tgtcaatatg    840
ttcactactc taggttcag atgttcttaa cattagggtc ataagcaaaa taagaaaaaa    900
gaataataaa taaaagaagt ggcattgtcag gacctcacct gaaaagccaa acacagaatc    960
atgaagggtg atgcagaggt gacaccaaca caaagggtga tatatggttt cctgtgggga    1020
gtatgtacgg aggcagcagt gagtgtgact gcaaacgtca gaagggcacg ggtcactgag    1080
agcctagtat cctagtaaag tgggctctct ccctctctct ccagcttgctc attgaaaacc    1140
agtccaccaa gcttgttgtg tcgcacagca agagtacata gattttgaaa taatacatag    1200
gattttaaga gggagacact gtctctaaaa aaaaaaaca cagcaacaac aaaaagcaac    1260
aaccattaca attttatgtt ccctcagcat tctcagagct gaggaatggg agaggactat    1320
gggaaccccc ttcattgttc ggccttcagc catggccctg gatacatgca ctcattgttc    1380

```

-continued

ttacaatgtc attccccag 1400

<210> SEQ ID NO 44
 <211> LENGTH: 1334
 <212> TYPE: DNA
 <213> ORGANISM: HUMAN
 <220> FEATURE:
 <221> NAME/KEY: intron
 <222> LOCATION: (1)..(1334)
 <223> OTHER INFORMATION: 6th MN intron

<400> SEQUENCE: 44

```

gtcagtttgt tggctctggcc actaatctct gtggcctagt tcataaagaa tcaccctttg    60
gagcttcagg tctgaggtcg gagatgggct cctccagtg caggagggat tgaagcatga    120
gccagcgctc atcttgataa taaccatgaa gctgacagac acagttaccc gcaaacggct    180
gcctacagat tgaaaaccaa gcaaaaaccg cggggcacgg tggctcacgc ctgtaatccc    240
agcacttttg gaggccaagg caggtggatc acgaggtcaa gagatcaaga ccatcctggc    300
caacatgggt aaaccccatc tctactaaaa atacgaaaaa atagccaggc gtggtggcgg    360
gtgcctgtaa tcccagctac tcgggaggct gaggcaggag aatggcatga acccgggagg    420
cagaagttgc agtgagccga gatcgtgcc ctgcactcca gcctgggcaa cagagcgaga    480
ctctgtctc aaaaaaaaaa aaaaaaaga aaaccaagca aaaacaaaa tgagacaaaa    540
aaaaaagac caaaaaatgg tgtttggaaa ttgtcaaggt caagtctgga gagctaaact    600
ttttctgaga actgtttatc tttaataagc atcaaatatt ttaactttgt aaatactttt    660
gttggaatc gttctcttct tagtactct tgggtcattt taaatctcac ttactctact    720
agacctttta ggtttctgct agactaggtg gaactctgcc tttgcatttc ttgtgtctgt    780
tttgtatagt tatcaatatt catatttatt tacaagttat tcagatcatt ttttcttttc    840
ttttttttt ttttttttt ttttacatct ttagtagaga cagggtttca ccatattggc    900
caggctgctc tcaaactcct gacctgtga tocaccagcc tcggcctccc aaagtgctgg    960
gattcatttt ttctttttta tttgctctgg gcttaaaact gtggcccagc actttatgat    1020
ggtacacaga gttaagagtg tagactcaga cggctcttct tcttcccttc tcttcccttc    1080
tccctccct cccaccttc cttctctct tcttctttt ctctctctct tgettctca    1140
ggcctcttcc agttgtctca aagccctgta cttttttttg agttaacgtc ttatgggaag    1200
ggcctgcact tagtgaagaa gtggtctcag agttgagtta ccttggcttc tgggaggtga    1260
aactgtatcc ctataccctg aagctttaag ggggtgcaat gtatgatgaga ccccaacata    1320
gatectcttc acag                                     1334

```

<210> SEQ ID NO 45
 <211> LENGTH: 512
 <212> TYPE: DNA
 <213> ORGANISM: HUMAN
 <220> FEATURE:
 <221> NAME/KEY: intron
 <222> LOCATION: (1)..(512)
 <223> OTHER INFORMATION: 7th MN intron

<400> SEQUENCE: 45

```

gtgggcctgg ggtgtgtgtg gacacagtgg gtgcggggga aagaggatgt aagatgagat    60
gagaaacagg agaagaaaga aatcaaggct gggctctgtg gcttacgcct ataatccac    120
cacgttggga ggctgaggtg ggagaatggt ttgagcccag gagttcaaga caaggcgggg    180
caacatagtg tgaccccatc tctacaaaa aaacccaac aaaacaaaa atagccgggc    240

```

-continued

```

atggtggtat gcggcctagt cccagctact caaggagget gaggtgggaa gatcgcttga 300
ttccaggagt ttgagactgc agtgagctat gatccccacca ctgcctacca tcttttaggat 360
acatttattt atttataaaa gaaatcaaga ggctggatgg ggaatacagg agctggaggg 420
tggagccctg aggtgctggt tgtgagctgg cctgggaccc ttgtttcctg tcatgccatg 480
aaccacacca cactgtccac tgacctccct ag 512

```

```

<210> SEQ ID NO 46
<211> LENGTH: 114
<212> TYPE: DNA
<213> ORGANISM: HUMAN
<220> FEATURE:
<221> NAME/KEY: intron
<222> LOCATION: (1)..(114)
<223> OTHER INFORMATION: 8th MN intron

```

```

<400> SEQUENCE: 46

```

```

gtacagcttt gtctggttcc cccccagcca gtagtccctt atcctcccat gtgtgtgcca 60
gtgtctgtca ttggtggtca cagcccgct ctcacatctc ctttttctct ccag 114

```

```

<210> SEQ ID NO 47
<211> LENGTH: 617
<212> TYPE: DNA
<213> ORGANISM: HUMAN
<220> FEATURE:
<221> NAME/KEY: intron
<222> LOCATION: (1)..(617)
<223> OTHER INFORMATION: 9th MN intron

```

```

<400> SEQUENCE: 47

```

```

gtgagtctgc ccctcctctt ggtcctgatg ccaggagact cctcagcacc attcagcccc 60
agggctgctc aggaccgct ctgctccctc tccttttctg cagaacagac cccaacccca 120
atattagaga ggcagatcat ggtggggatt cccccattgt cccagaggc taattgatta 180
gaatgaagct tgagaaatct ccagcatcc ctctcgcaa agaatcccc cccctttttt 240
taaagatagg gtctcactct gtttgcccca ggctgggggtg ttgtggcacg atcatagctc 300
actgcagcct cgaactccta ggctcaggca atcctttcac cttagcttct caaagcactg 360
ggactgtagg catgagccac tgtgcctggc cccaaacggc ccttttactt ggcttttagg 420
aagcaaaaac ggtgcttate ttaccccttc tcgtgtatcc accctcatcc cttggctggc 480
ctcttctgga gactgaggca ctatggggct gcctgagaac tcggggcagg ggtggtggag 540
tgcactgagg caggtgttga ggaactctgc agaccctct tccttcccaa agcagccctc 600
tctgctctcc atcgag 617

```

```

<210> SEQ ID NO 48
<211> LENGTH: 130
<212> TYPE: DNA
<213> ORGANISM: HUMAN
<220> FEATURE:
<221> NAME/KEY: intron
<222> LOCATION: (1)..(130)
<223> OTHER INFORMATION: 10th MN intron

```

```

<400> SEQUENCE: 48

```

```

gtattacact gaccctttct tcaggcacia gcttccccca cccttggtgga gtcacttcat 60
gcaaagcgca tgcaaatgag ctgctcctgg gccagtttcc tgattagcct ttctgttgt 120
gtacacacag 130

```

-continued

<210> SEQ ID NO 49
 <211> LENGTH: 1401
 <212> TYPE: DNA
 <213> ORGANISM: HUMAN

<400> SEQUENCE: 49

```

caaaactttca cttttgttgc ccaggctgga gtgcaatggc gcgatctcgg ctcaactgcaa      60
cctccacctc cggggttcaa gtgattctcc tgcctcagcc tctagccaag tagctgcgat      120
tacaggcatg cgccaccacg cccggctaata ttttgatatt ttagtagaga cggggtttcg      180
ccatgttggt caggctggtc tcgaactcct gatctcaggt gatccaacca cctgggctc      240
ccaaagtgct gggattatag gcgtgagcca cagcgcctgg cctgaagcag ccactcactt      300
ttacagaccc taagacaatg attgcaagct ggtaggattg ctgtttggcc caccagctg      360
cgggtgttag tttgggtgcg gtctcctgtg ctttgacact ggcccgtta aggcatttgt      420
taccgtaat gctcctgtaa ggcactctcg tttgtgacat cgttttggtc gccagggaag      480
gattggggct ctaagcttga gcggttcac cttttcattt atacagggga tgaccagagt      540
cattggcgct atggagggtg gacacccacc cgctgcacag acccaatctg ggaacccagc      600
tctgtggatc tcccctacag ccgtccctga aacttggtcc cgggcgtccc acccgccgcc      660
cacctgccca ccccctcacc ttttctaccc gggttcccta agttcctgac ctaggcgtca      720
gacttctca ctatactctc ccacccacag cgaccgcgcc tggccccggg tgtcccagc      780
ctgcgcgggc cgcttcacgt ccccggtgga tatccgcccc cagctcgccg ccttctgccc      840
ggccctgcgc cccctggaac tcctgggctt ccagctcccg ccgctcccag aactgcgcct      900
gcgcaacaat ggccacagtg gtgagggggt ctcccgcgcg agacttgggg atggggcggg      960
gcgcagggaa gggaaccgct gcgcagtgcc tgcccggggg ttgggctggc cctaccgggc     1020
ggggccggct cacttgctc tccctacgca gtgcaactga ccctgcctcc tgggctagag     1080
atggctctgg gtcccgggcg ggagtaccgg gctctgcagc tgcactctga ctggggggct     1140
gcaggctcgc cgggctcgga gcacactgtg gaaggccacc gtttccctgc cgaggtgagc     1200
gcggactggc cgagaagggg caaaggagcg gggcggaagg gggccagaga cgtggccctc     1260
tcctaccctc gtgtcctttt cagatccacg tgggtcacct cagcaccgcc tttgccagag     1320
ttgacgaggc cttggggcgc cggggaggcc tggccgtggt ggccgccttt ctggaggtag     1380
cagatcctgg acacccctca c                                     1401

```

<210> SEQ ID NO 50
 <211> LENGTH: 59
 <212> TYPE: PRT
 <213> ORGANISM: HUMAN

<400> SEQUENCE: 50

```

Ser Ser Gly Glu Asp Asp Pro Leu Gly Glu Glu Asp Leu Pro Ser Glu
  1             5             10             15

Glu Asp Ser Pro Arg Glu Glu Asp Pro Pro Gly Glu Glu Asp Leu Pro
      20             25             30

Gly Glu Glu Asp Leu Pro Gly Glu Glu Asp Leu Pro Glu Val Lys Pro
      35             40             45

Lys Ser Glu Glu Glu Gly Ser Leu Lys Leu Glu
      50             55

```

<210> SEQ ID NO 51
 <211> LENGTH: 257
 <212> TYPE: PRT
 <213> ORGANISM: HUMAN

-continued

<400> SEQUENCE: 51

Gly Asp Asp Gln Ser His Trp Arg Tyr Gly Gly Asp Pro Pro Trp Pro
 1 5 10 15
 Arg Val Ser Pro Ala Cys Ala Gly Arg Phe Gln Ser Pro Val Asp Ile
 20 25 30
 Arg Pro Gln Leu Ala Ala Phe Cys Pro Ala Leu Arg Pro Leu Glu Leu
 35 40 45
 Leu Gly Phe Gln Leu Pro Pro Leu Pro Glu Leu Arg Leu Arg Asn Asn
 50 55 60
 Gly His Ser Val Gln Leu Thr Leu Pro Pro Gly Leu Glu Met Ala Leu
 65 70 75 80
 Gly Pro Gly Arg Glu Tyr Arg Ala Leu Gln Leu His Leu His Trp Gly
 85 90 95
 Ala Ala Gly Arg Pro Gly Ser Glu His Thr Val Glu Gly His Arg Phe
 100 105 110
 Pro Ala Glu Ile His Val Val His Leu Ser Thr Ala Phe Ala Arg Val
 115 120 125
 Asp Glu Ala Leu Gly Arg Pro Gly Gly Leu Ala Val Leu Ala Ala Phe
 130 135 140
 Leu Glu Glu Gly Pro Glu Glu Asn Ser Ala Tyr Glu Gln Leu Leu Ser
 145 150 155 160
 Arg Leu Glu Glu Ile Ala Glu Glu Gly Ser Glu Thr Gln Val Pro Gly
 165 170 175
 Leu Asp Ile Ser Ala Leu Leu Pro Ser Asp Phe Ser Arg Tyr Phe Gln
 180 185 190
 Tyr Glu Gly Ser Leu Thr Thr Pro Pro Cys Ala Gln Gly Val Ile Trp
 195 200 205
 Thr Val Phe Asn Gln Thr Val Met Leu Ser Ala Lys Gln Leu His Thr
 210 215 220
 Leu Ser Asp Thr Leu Trp Gly Pro Gly Asp Ser Arg Leu Gln Leu Asn
 225 230 235 240
 Phe Arg Ala Thr Gln Pro Leu Asn Gly Arg Val Ile Glu Ala Ser Phe
 245 250 255
 Pro

<210> SEQ ID NO 52

<211> LENGTH: 20

<212> TYPE: PRT

<213> ORGANISM: HUMAN

<400> SEQUENCE: 52

Ile Leu Ala Leu Val Phe Gly Leu Leu Phe Ala Val Thr Ser Val Ala
 1 5 10 15
 Phe Leu Val Gln
 20

<210> SEQ ID NO 53

<211> LENGTH: 25

<212> TYPE: PRT

<213> ORGANISM: HUMAN

<400> SEQUENCE: 53

Met Arg Arg Gln His Arg Arg Gly Thr Lys Gly Gly Val Ser Tyr Arg
 1 5 10 15
 Pro Ala Glu Val Ala Glu Thr Gly Ala
 20 25

-continued

<210> SEQ ID NO 54
 <211> LENGTH: 59
 <212> TYPE: PRT
 <213> ORGANISM: HUMAN

<400> SEQUENCE: 54

```

Ser Ala Ser Glu Glu Pro Ser Pro Ser Glu Val Pro Phe Pro Ser Glu
  1             5             10             15
Glu Pro Ser Pro Ser Glu Glu Pro Phe Pro Ser Val Arg Pro Phe Pro
             20             25             30
Ser Val Val Leu Phe Pro Ser Glu Glu Pro Phe Pro Ser Lys Glu Pro
             35             40             45
Ser Pro Ser Glu Glu Pro Ser Ala Ser Glu Glu
  50             55

```

<210> SEQ ID NO 55
 <211> LENGTH: 470
 <212> TYPE: RNA
 <213> ORGANISM: HUMAN

<400> SEQUENCE: 55

```

cauggccccc auaaccuucu gccugugcac acaccugccc cucacuccac ccccauccua      60
gcuuugguau gggggagagg gcacagggcc agacaaaccu gugagacuuu ggcuccaucu      120
cugcaaaagg ggcucugug agucagccug cuccccucca ggcuugcucc uccccaccc      180
agcucucguu uccaavgcac guacagcccg uacacaccgu gugcugggac accccacagu      240
cagccgcaug gcuccccugu gccccagccc cuggcucccu cuguugaucc cggccccugc      300
uccaggccuc acugugcaac ugcugcuguc acugcugcuu cuggugccug uccaucacca      360
gagguugccc cggaugcagg aggauucucc cuugggagga ggcucuucug ggaagauga      420
cccacugggc gaggaggauu ugcccaguga agaggauuca cccagagagg      470

```

<210> SEQ ID NO 56
 <211> LENGTH: 292
 <212> TYPE: DNA
 <213> ORGANISM: HUMAN

<400> SEQUENCE: 56

```

gtttttttga gacggagtct tgcattctgc atgccaggcc tggagtagca gtggtgccat      60
ctcggtctac tgcaagctcc acctcccgag ttcaagccat tttctgctt cagcctcccg      120
agtagctggg actacaggcg cccgccacca tgcccggtta atttttgta tttttgtag      180
agacgggggt tcaccgtgtt agccagaatg gtctcgatct cctgacttcg tgatccacc      240
gcctcggcct cccaaagttc tgggattaca ggtgtgagcc accgcacctg gc      292

```

<210> SEQ ID NO 57
 <211> LENGTH: 262
 <212> TYPE: DNA
 <213> ORGANISM: HUMAN

<400> SEQUENCE: 57

```

tttttttttt gagacagggt cttgctctgt caccagggcc agagtgaat ggtacagtct      60
cagctcactg cagcctcaac cgcctcggtt caaaccatca tccatttca gcctcctgag      120
tagctgggac tacaggcaca tgccattaca cctggctaatt tttttgtat ttctagtaga      180
gacagggttt ggccatgttg cccgggctgg tctcgaaetc ctggactcaa gcaatccacc      240
cacctcagcc tcccaaatg ag      262

```

-continued

<210> SEQ ID NO 58
 <211> LENGTH: 2501
 <212> TYPE: DNA
 <213> ORGANISM: HUMAN
 <220> FEATURE:
 <221> NAME/KEY: misc_feature
 <222> LOCATION: (1)..(2501)
 <223> OTHER INFORMATION: region 5' to transcription initiation site
 (nucleotide 3507 of Figures 2A-2F and of SEQ ID NO: 5),
 corresponding to region of SEQ ID NO: 5 and Figures 2A-2F from
 nucleotide (7) to nucleotide (2507), in which region some
 regulatory elements are probably situated.
 <220> FEATURE:
 <221> NAME/KEY: unsure
 <222> LOCATION: (1968)
 <223> OTHER INFORMATION: unknown base at pos. 1968 is the same as that
 at pos. 1974 of SEQ ID NO. 5, pos. 1968 of SEQ ID NO: 90, and pos.
 647 of SEQ ID NO: 110. That unknown base is located 5' to the
 transcription initiation site (3507).

<400> SEQUENCE: 58

tggtgactcg tgaccttacc cccaaccctg tgcctctctga aacatgagct gtgtccactc	60
aggggttaaat ggattaaggg cggtgcaaga tgtgctttgt taaacagatg cttgaaggca	120
gcatgctcgt taagagtcac caccaatccc taatctcaag taatcaggga cacaacact	180
gcggaaggcc gcagggtcct ctgcctagga aaaccagaga cctttgttca cttgtttatc	240
tgaccttccc tccactattg tccatgaccc tgccaaatcc ccctctgtga gaaacaccca	300
agaattatca ataaaaaat aaatttaaaa aaaaaatata aaaaaaaaaa aaaaaaaaaa	360
aaaagactta cgaatagtta ttgataaatg aatagctatt ggtaaagcca agtaaatgat	420
catattcaaa accagacggc catcatcaca gctcaagtct acctgatttg atctctttat	480
cattgtcatt ctttggattc actagattag tcatcatcct caaaattctc cccaagttc	540
taattacggt ccaaacattt aggggttaca tgaagcttga acctactacc ttctttgctt	600
ttgagccatg agttgttaga atgatgagtt tacaccttac atgctgggga ttaatttaaa	660
ctttacctct aagtcagttg ggtagccttt ggcttatttt ttagactaat tttgtagtta	720
atggatgcac tgtgaatcct gctatgatag ttttccctca cactttgccg ctaggggtag	780
gtaggtactc agttttcagt aattgcttac ctaagacctt aagccctatt tctcttgtag	840
tggcctttat ctgtaatatg ggcatattta atacaatata atttttggag tttttttgtt	900
tgttttgttg tttgtttttt tgagacggag tcttgcatct gtcatgcccc ggctggagta	960
gcagtgggtg catctcggct cactgcaagc tccacctccc gagttcacgc cattttccctg	1020
cctcagctcc ccgagtagct gggactacag gcgcccgcga ccatgcccgg ctaatttttt	1080
gtattttttg tagagacggg gtttcaccgt gttagccaga atggtctcga tctcctgact	1140
tcgtgatcca cccgcctcgg cctcccaaag ttctgggatt acaggtgtga gccaccgcac	1200
ctggccaatt ttttgagtct tttaaagtaa aaatatgtct tgtaagctgg taactatggt	1260
acatttcctt ttattaatgt ggtgctgacg gtcatatagg ttcttttgag tttggcatgc	1320
atatgctact ttttgacgtc ctttcattac atttttctct cttcatttga agagcatggt	1380
atatctttta gcttcacttg gcttaaaagg ttctctcatt agcctaacac agtgtcattg	1440
ttggtaccac ttggatcata agtggaaaaa cagtcaagaa attgcacagt aatacttggt	1500
tgtaagaggg atgattcagg tgaatctgac actaagaaac tcccctacct gaggtctgag	1560
attcctctga cattgctgta tataggcttt tcctttgaca gcctgtgact gcggactatt	1620
tttcttaagc aagatatgct aaagttttgt gagccttttt ccagagagag gtctcatatc	1680

-continued

tgcatcaagt gagaacatat aatgtctgca tgtttccata tttcaggaat gtttgcttgt	1740
gttttatgct tttatataga cagggaact tgttctcag tgacccaaaa gaggtgggaa	1800
ttgttattgg atatcatcat tggcccacgc tttctgacct tggaaacaat taagggttca	1860
taatctcaat tctgtcagaa ttgttacaag aaatagctgc tatgtttctt gacattccac	1920
ttggtaggaa ataagaatgt gaaactcttc agttggtgtg tgtccctngt ttttttgcaa	1980
ttctcttctt actgtgttaa aaaaaagtat gatcttgctc tgagaggtga ggcattctta	2040
atcatgatct ttaaagatca ataataaat cctttcaagg attatgtctt tattataata	2100
aagataatth gtctttaaca gaatcaataa tataatccct taaaggatta tatctttgct	2160
gggcgcagtg gctcacacct gtaatcccag cactttgggt ggccaagggt gaaggatcaa	2220
atttgcttac ttctatatta tcttctaaag cagaattcat ctctcttccc tcaatatgat	2280
gatattgaca gggtttgccc tcaactcacta gattgtgagc tcctgctcag ggcaggtagc	2340
gttttttgtt ttgtttttg tttttctttt ttgagacagg gtcttgctct gtcaccagg	2400
ccagagtgc atggtacagt ctcagctcac tgcagcctca accgcctcgg ctcaaaccat	2460
catcccattt cagcctcctg agtagctggg actacaggca c	2501

<210> SEQ ID NO 59
 <211> LENGTH: 292
 <212> TYPE: DNA
 <213> ORGANISM: HUMAN
 <220> FEATURE:
 <221> NAME/KEY: misc_feature
 <222> LOCATION: (1)

<400> SEQUENCE: 59

tttttttgag acggagtctt gcatctgtca tgcccaggct ggagtagcag tggtgccatc	60
tcggctcact gcaagctcca cctccgagt tcacgccatt ttctgcttc agcctccga	120
gtagctggga ctacaggcgc ccgccaccat gcccggttaa tttttgtat ttttgtaga	180
gacggggttt caccgtgtta gccagaatgg tctcgatctc ctgacttcgt gatccaccg	240
cctcgcttc ccaaagtctt gggattacag gtgtgagcca ccgcacctgg cc	292

<210> SEQ ID NO 60
 <211> LENGTH: 262
 <212> TYPE: DNA
 <213> ORGANISM: HUMAN

<400> SEQUENCE: 60

ttcttttttg agacagggtc ttgctctgtc acccaggcca gagtgcaatg gtacagtctc	60
agctcactgc agcctcaacc gctcggtc aaaccatcat cccatttcag cctcctgagt	120
agctgggact acaggcacat gccattacac ctggctaatt tttttgtatt tctagtagag	180
acagggtttg gccatgttgc ccgggctggt ctggaactcc tggactcaag caatccacc	240
acctcagcct cccaaaatga gg	262

<210> SEQ ID NO 61
 <211> LENGTH: 294
 <212> TYPE: DNA
 <213> ORGANISM: HUMAN

<400> SEQUENCE: 61

tttttttttg agacaaactt tcaactttgt tgcccaggct ggagtgcaat ggcgcgatct	60
cggtcactg caacctccac ctcccggtt caagtgttc tcctgctca gctctagcc	120
aagtagctgc gattacagc atgcgccacc acgcccggct aatttttga ttttagtag	180

-continued

```

agacgggggtt tcgccatgtt ggtcaggctg gtctcgaact cctgatctca ggtgatccaa 240
ccaccctggc ctcccaaagt gctgggatta taggcgtgag ccacagcgcc tggc 294

```

```

<210> SEQ ID NO 62
<211> LENGTH: 276
<212> TYPE: DNA
<213> ORGANISM: HUMAN

```

```

<400> SEQUENCE: 62

```

```

tgacagtctc tctgtcgccc aggctggagt gcagtgggtg gatcttgggt cactgcaact 60
tccgcctccc gggttcaagg gattctctcg cctcagcttc ctgagtagct ggggttacag 120
gtgtgtgcc aatgccccag ctaatttttt tttgtatttt tagtagacag ggtttcacca 180
tgttggtcag gctggtctca aactcctggc ctcaagtgat ccgcctgact cagcctacca 240
aagtgtgat tacaagtgtg agccaccgtg ccacagc 276

```

```

<210> SEQ ID NO 63
<211> LENGTH: 289
<212> TYPE: DNA
<213> ORGANISM: HUMAN

```

```

<400> SEQUENCE: 63

```

```

cgccggggcac ggtggctcac gcctgtaac ccagcacttt gggaggccaa ggcaggtgga 60
tcacgaggtc aagagatcaa gaccatctcg gccaacatgg tgaaccccca tctctactaa 120
aaatacga aaatagccag gcgtgggtggc ggggtgcctgt aatcccagct actcgggagg 180
ctgaggcagg agaatggcat gaaccggga ggcagaagtt gcagttagcc gagatcgtgc 240
cactgcactc cagcctgggc aacagagcga gactcttgtc tcaaaaaaa 289

```

```

<210> SEQ ID NO 64
<211> LENGTH: 298
<212> TYPE: DNA
<213> ORGANISM: HUMAN

```

```

<400> SEQUENCE: 64

```

```

aggctgggct ctgtggctta cgcctataat cccaccacgt tgggaggctg aggtgggaga 60
atggtttgag ccagagagtt caagacaagg cggggcaaca tagtgtgacc ccatctctac 120
caaaaaaac ccaacaaac caaaaatagc cgggcatggt ggtatgcggc ctagtcccag 180
ctactcaagg aggctgaggt gggaagatcg cttgattcca ggagtgtgag actgcagtga 240
gctatgatcc caccactgcc taccatcttt aggatacatt tatttattta taaaagaa 298

```

```

<210> SEQ ID NO 65
<211> LENGTH: 105
<212> TYPE: DNA
<213> ORGANISM: HUMAN

```

```

<400> SEQUENCE: 65

```

```

ttttttacat ctttagtaga gacagggttt caccatattg gccaggctgc tctcaaactc 60
ctgaccttgt gatccaccag cctcggcctc ccaaagtgtc gggat 105

```

```

<210> SEQ ID NO 66
<211> LENGTH: 83
<212> TYPE: DNA
<213> ORGANISM: HUMAN

```

```

<400> SEQUENCE: 66

```

```

cctcgaactc ctaggctcag gcaatccttt caccttagct tctcaaagca ctgggactgt 60

```

-continued

aggeatgagc cactgtgcct ggc	83
 <210> SEQ ID NO 67 <211> LENGTH: 11 <212> TYPE: DNA <213> ORGANISM: HUMAN <400> SEQUENCE: 67	
agaaggttaag t	11
 <210> SEQ ID NO 68 <211> LENGTH: 11 <212> TYPE: DNA <213> ORGANISM: HUMAN <400> SEQUENCE: 68	
tggaggtgag a	11
 <210> SEQ ID NO 69 <211> LENGTH: 11 <212> TYPE: DNA <213> ORGANISM: HUMAN <400> SEQUENCE: 69	
cagtcgtgag g	11
 <210> SEQ ID NO 70 <211> LENGTH: 11 <212> TYPE: DNA <213> ORGANISM: HUMAN <400> SEQUENCE: 70	
ccgaggtgag c	11
 <210> SEQ ID NO 71 <211> LENGTH: 11 <212> TYPE: DNA <213> ORGANISM: HUMAN <400> SEQUENCE: 71	
tggaggtacc a	11
 <210> SEQ ID NO 72 <211> LENGTH: 11 <212> TYPE: DNA <213> ORGANISM: HUMAN <400> SEQUENCE: 72	
ggaaggtcag t	11
 <210> SEQ ID NO 73 <211> LENGTH: 11 <212> TYPE: DNA <213> ORGANISM: HUMAN <400> SEQUENCE: 73	
agcaggtggg c	11
 <210> SEQ ID NO 74 <211> LENGTH: 11 <212> TYPE: DNA <213> ORGANISM: HUMAN <400> SEQUENCE: 74	

-continued

gccaggtaca g 11

<210> SEQ ID NO 75
<211> LENGTH: 11
<212> TYPE: DNA
<213> ORGANISM: HUMAN

<400> SEQUENCE: 75

tgctggtgag t 11

<210> SEQ ID NO 76
<211> LENGTH: 11
<212> TYPE: DNA
<213> ORGANISM: HUMAN

<400> SEQUENCE: 76

cacaggtatt a 11

<210> SEQ ID NO 77
<211> LENGTH: 11
<212> TYPE: DNA
<213> ORGANISM: HUMAN

<400> SEQUENCE: 77

atacagggga t 11

<210> SEQ ID NO 78
<211> LENGTH: 11
<212> TYPE: DNA
<213> ORGANISM: HUMAN

<400> SEQUENCE: 78

ccccaggcga c 11

<210> SEQ ID NO 79
<211> LENGTH: 11
<212> TYPE: DNA
<213> ORGANISM: HUMAN

<400> SEQUENCE: 79

acgcagtgca a 11

<210> SEQ ID NO 80
<211> LENGTH: 11
<212> TYPE: DNA
<213> ORGANISM: HUMAN

<400> SEQUENCE: 80

tttcagatcc a 11

<210> SEQ ID NO 81
<211> LENGTH: 11
<212> TYPE: DNA
<213> ORGANISM: HUMAN

<400> SEQUENCE: 81

ccccaggagg g 11

<210> SEQ ID NO 82
<211> LENGTH: 11
<212> TYPE: DNA
<213> ORGANISM: HUMAN

<400> SEQUENCE: 82

-continued

 tcacaggtc a 11

<210> SEQ ID NO 83
 <211> LENGTH: 11
 <212> TYPE: DNA
 <213> ORGANISM: HUMAN

<400> SEQUENCE: 83

ccctagctcc a 11

<210> SEQ ID NO 84
 <211> LENGTH: 11
 <212> TYPE: DNA
 <213> ORGANISM: HUMAN

<400> SEQUENCE: 84

ctccagtcca g 11

<210> SEQ ID NO 85
 <211> LENGTH: 12
 <212> TYPE: DNA
 <213> ORGANISM: HUMAN

<400> SEQUENCE: 85

tcgcaggtga ca 12

<210> SEQ ID NO 86
 <211> LENGTH: 11
 <212> TYPE: DNA
 <213> ORGANISM: HUMAN

<400> SEQUENCE: 86

acacagaagg g 11

<210> SEQ ID NO 87
 <211> LENGTH: 377
 <212> TYPE: PRT
 <213> ORGANISM: HUMAN

<400> SEQUENCE: 87

Gln Arg Leu Pro Arg Met Gln Glu Asp Ser Pro Leu Gly Gly Gly Ser
 1 5 10 15

Ser Gly Glu Asp Asp Pro Leu Gly Glu Glu Asp Leu Pro Ser Glu Glu
 20 25 30

Asp Ser Pro Arg Glu Glu Asp Pro Pro Gly Glu Glu Asp Leu Pro Gly
 35 40 45

Glu Glu Asp Leu Pro Gly Glu Glu Asp Leu Pro Glu Val Lys Pro Lys
 50 55 60

Ser Glu Glu Glu Gly Ser Leu Lys Leu Glu Asp Leu Pro Thr Val Glu
 65 70 75 80

Ala Pro Gly Asp Pro Gln Glu Pro Gln Asn Asn Ala His Arg Asp Lys
 85 90 95

Glu Gly Asp Asp Gln Ser His Trp Arg Tyr Gly Gly Asp Pro Pro Trp
 100 105 110

Pro Arg Val Ser Pro Ala Cys Ala Gly Arg Phe Gln Ser Pro Val Asp
 115 120 125

Ile Arg Pro Gln Leu Ala Ala Phe Cys Pro Ala Leu Arg Pro Leu Glu
 130 135 140

Leu Leu Gly Phe Gln Leu Pro Pro Leu Pro Glu Leu Arg Leu Arg Asn
 145 150 155 160

-continued

Asn Gly His Ser Val Gln Leu Thr Leu Pro Pro Gly Leu Glu Met Ala
 165 170 175
 Leu Gly Pro Gly Arg Glu Tyr Arg Ala Leu Gln Leu His Leu His Trp
 180 185 190
 Gly Ala Ala Gly Arg Pro Gly Ser Glu His Thr Val Glu Gly His Arg
 195 200 205
 Phe Pro Ala Glu Ile His Val Val His Leu Ser Thr Ala Phe Ala Arg
 210 215 220
 Val Asp Glu Ala Leu Gly Arg Pro Gly Gly Leu Ala Val Leu Ala Ala
 225 230 235 240
 Phe Leu Glu Glu Gly Pro Glu Glu Asn Ser Ala Tyr Glu Gln Leu Leu
 245 250 255
 Ser Arg Leu Glu Glu Ile Ala Glu Glu Gly Ser Glu Thr Gln Val Pro
 260 265 270
 Gly Leu Asp Ile Ser Ala Leu Leu Pro Ser Asp Phe Ser Arg Tyr Phe
 275 280 285
 Gln Tyr Glu Gly Ser Leu Thr Thr Pro Pro Cys Ala Gln Gly Val Ile
 290 295 300
 Trp Thr Val Phe Asn Gln Thr Val Met Leu Ser Ala Lys Gln Leu His
 305 310 315 320
 Thr Leu Ser Asp Thr Leu Trp Gly Pro Gly Asp Ser Arg Leu Gln Leu
 325 330 335
 Asn Phe Arg Ala Thr Gln Pro Leu Asn Gly Arg Val Ile Glu Ala Ser
 340 345 350
 Phe Pro Ala Gly Val Asp Ser Ser Pro Arg Ala Ala Glu Pro Val Gln
 355 360 365
 Leu Asn Ser Cys Leu Ala Ala Gly Asp
 370 375

<210> SEQ ID NO 88
 <211> LENGTH: 34
 <212> TYPE: DNA
 <213> ORGANISM: HUMAN

<400> SEQUENCE: 88

tagacagatc tacgatggct cccctgtgcc ccag

34

<210> SEQ ID NO 89
 <211> LENGTH: 34
 <212> TYPE: DNA
 <213> ORGANISM: HUMAN

<400> SEQUENCE: 89

attcctctag acagttaccg gctccccctc agat

34

<210> SEQ ID NO 90
 <211> LENGTH: 3532
 <212> TYPE: DNA
 <213> ORGANISM: HUMAN
 <220> FEATURE:
 <221> NAME/KEY: misc_feature
 <222> LOCATION: (1)..(3532)
 <223> OTHER INFORMATION: region including the transcription initiation
 site (nucleotide 3507 of SEQ ID NO: 5 and of Figures 2A-2F) and
 the MN gene promoter, and corresponding to nucleotide 7 to
 nucleotide 3538 of SEQ ID NO: 5 and of Figures 2A-2F.
 <220> FEATURE:
 <221> NAME/KEY: unsure
 <222> LOCATION: (1968)
 <223> OTHER INFORMATION: unknown base at pos. 1968, the same as that at
 pos. 1974 of SEQ ID NO: 5, pos. 1968 of SEQ ID NO: 58 and position

-continued

647 of SEQ ID NO: 110. That unknown base is in the region that includes the transcription initiation site and the MN gene promoter.

<400> SEQUENCE: 90

tggtgactcg tgacctacc cccaacctg tgcctctga aacatgagct gtgtccactc	60
agggttaaat ggattaaggc cgggtgcaaga tgtgctttgt taaacagatg cttgaaggca	120
gcatgctcgt taagagtcac caccaatccc taatctcaag taatcaggga cacaacact	180
gcggaaggcc gcagggtcct ctgcctagga aaaccagaga cctttgttca cttgtttatc	240
tgaccttccc tccactattg tccatgaccc tgccaaatcc ccctctgtga gaaacacca	300
agaattatca ataaaaaat aaatttataa aaaaaatata aaaaaaaaaa aaaaaaaaaa	360
aaaagactta cgaatagtta ttgataaatg aatagctatt ggtaaagcca agtaaatgat	420
catattcaaa accagacggc catcatcaca gctcaagtct acctgatttg atctctttat	480
cattgtcatt ctttggtatc actagattag tcatcatcct caaaattctc cccaagttc	540
taattacggt ccaaactatt aggggttaca tgaagcttga acctactacc ttctttgctt	600
ttgagccatg agttgttaga atgatgagtt tacaccttac atgctgggga ttaattttaa	660
ctttacctct aagtcagttg ggtagccttt ggcttatttt ttagctaat tttgtagtta	720
atggatgcac tgtgaatcct gctatgatag ttttctcca cactttgcca ctaggggtag	780
gtaggtactc agttttcagt aattgcttac ctaagacct aagccctatt tctcttgtag	840
tgccctttat ctgtaatatg ggcattttta atacaatata atttttggag tttttttgtt	900
tgtttgtttg tttgtttttt tgagacggag tcttgcatct gtcattgcca ggctggagta	960
gcagtggtgc catctcggtc cactgcaagc tccacctccc gagttcacgc ctttttctg	1020
cctcagctc cagagtagct gggactacag gcgcccgcga ccatgcccgg ctaatttttt	1080
gtatttttgg tagagacggg gtttcacctg gttagccaga atggtctcga tctcctgact	1140
tctgtatcca ccgcctcgg cctcccaag ttctgggatt acaggtgtga gccaccgcac	1200
ctggccaatt ttttgagtct tttaaagtaa aaatatgtct tgaagctgg taactatggt	1260
acatttcctt ttattaatgt ggtgctgacg gtcatatagg ttcttttgag tttggcatgc	1320
atatgctact ttttgacgtc ctttcattac atttttctct cttcatttga agagcatgtt	1380
atatctttta gcttcacttg gcttaaaagg ttctctcatt agcctaacac agtgcattg	1440
ttggtaccac ttggatcata agtggaaaaa cagtcaagaa attgcacagt aatacttgtt	1500
tgtgaagagg atgattcagg tgaatctgac actaagaaac tccctacct gaggtctgag	1560
attcctctga cattgctgta tataggcttt tcttttgaca gcctgtgact gcggactatt	1620
tttcttaagc aagatatgct aaagttttgt gagccttttt ccagagagag gtctcatatc	1680
tgcacaaagt gagaacatat aatgtctgca tgtttccata tttcaggaat gtttgcttgt	1740
gttttatgct tttatataga cagggaact tgttctcag tgacccaaaa gaggtgggaa	1800
ttgttattgg atatcatcat tggcccacgc tttctgacct tggaacaat taagggttca	1860
taatctcaat tctgtcagaa ttggtacaag aaatagctgc tatgtttctt gacattccac	1920
ttggtaggaa ataagaatgt gaaactcttc agttgggtgtg tgtccctngt ttttttgcaa	1980
ttctcttctt actgtgttaa aaaaaagtat gatcttgctc tgagaggtga ggcatcttta	2040
atcatgatct ttaaagatca ataataat cctttcaagg attatgtctt tattataata	2100
aagataattt gtctttaaca gaatcaataa tataatccct taaaggatta tatctttgct	2160
gggcgcagtg gctcacacct gtaatcccag cactttgggt ggccaagggt gaaggatcaa	2220

-continued

atttgctac ttctatatta tcttctaaag cagaattcat ctctcttccc tcaatatgat	2280
gatattgaca gggtttgccc tcaactcacta gattgtgagc tcctgctcag ggcaggtagc	2340
gttttttgtt tttgtttttg tttttctttt ttgagacagg gtcttgtctc gtcaccagg	2400
ccagagtga atggtacagt ctcagctcac tgcagcctca accgcctcgg ctcaaaccat	2460
catcccattt cagcctcctg agtagctggg actacaggca catgccatta cacctggcta	2520
atTTTTTgt atttctagta gagacagggt ttggccatgt tgcccggtt ggtctcgaac	2580
tcctggactc aagcaatcca cccacctcag cctcccaaaa tgagggaaccg tgtcttattc	2640
atttccatgt ccctagtcca tagcccatg ctggacctat ggtagtacta aataaatatt	2700
tgttgaatgc aatagtaaat agcatttcag ggagcaagaa ctagattaac aaagggtgta	2760
aaagggttgg agaaaaaaat aatagttaa tttggctaga gtatgaggga gagtagtagg	2820
agacaagatg gaaaggtctc ttgggcaagg ttttgaagga agttggaagt cagaagtaca	2880
caatgtgcat atcgtggcag gcagtgggga gccaatgaag gcttttgagc aggagagtaa	2940
tgtgttgaaa aataaatata ggttaaacct atcagagccc ctctgacaca tacacttgct	3000
tttcattcaa gctcaagttt gtctcccaca taccattac ttaactcacc ctcggtctcc	3060
cctagcagcc tgcctacct ctttaoctgc ttctgtgtgg agtcagggat gtatacatga	3120
gctgctttcc ctctcagcca gaggacatgg ggggccccag ctcccctgcc ttcccccttc	3180
tgtgcttggg gctgggaagg aggccagggt tagctgaggg tggttggaag gcagctgggt	3240
ggtgccagg agagcctgca tagtgccagg ttgtgccttg ggttccaagg tagtccatgg	3300
ccccgataac cttctgcctg tgcacacacc tgcacctcac tccaccccca tcctagcttt	3360
ggtagggggg agagggcaca gggccagaca aacctgtgag actttggctc catctctgca	3420
aaagggcgct ctgtgagtca gcctgtctcc ctccaggctt gctcctcccc caccagctc	3480
tcgtttccaa tgcacgtaca gcccgtagac accgtgtgct gggacacccc ac	3532

<210> SEQ ID NO 91
 <211> LENGTH: 203
 <212> TYPE: DNA
 <213> ORGANISM: HUMAN

<400> SEQUENCE: 91

cctgcccctc actccacccc catcctagct ttggtatggg ggagaggga cagggccaga	60
caaacctgtg agactttggc tccatctctg caaaaggcgg ctctgtgagt cagcctgctc	120
ccctccaggc ttgctcctcc cccacccagc tctcgtttcc aatgcacgta cagcccgtag	180
acaccgtgtg ctgggacacc cca	203

<210> SEQ ID NO 92
 <211> LENGTH: 132
 <212> TYPE: DNA
 <213> ORGANISM: HUMAN

<400> SEQUENCE: 92

ggatcctgtt gactcgtgac cttaccccca accctgtgct ctctgaaaca tgagctgtgt	60
ccactcaggg ttaaatggat taaggcggt gcaagatgtg ctttgttaaa cagatgcttg	120
aaggcagcat gc	132

<210> SEQ ID NO 93
 <211> LENGTH: 274
 <212> TYPE: DNA
 <213> ORGANISM: HUMAN

-continued

<400> SEQUENCE: 93

```

gcatagtgcc aggtggtgcc ttgggttcca agctagtcca tggccccgat aaccttctgc      60
ctgtgcacac acctgccct cactccacc ccacccctagc ttggtatgg gggagagggc      120
acagggccag acaaacctgt gagactttgg ctccatctct gcaaaagggc gctctgtgag      180
tcagcctgct cccctccagg ctgtctctc cccacccag ctctcgttcc caatgcacgt      240
acagcccgtg cacaccgtgt gctgggacac ccca                                274

```

<210> SEQ ID NO 94

<211> LENGTH: 89

<212> TYPE: DNA

<213> ORGANISM: HUMAN

<400> SEQUENCE: 94

```

ctgtccccct ccaggttgc tctccccca cccagctctc gtttccaatg cacgtacagc      60
ccgtacacac cgtgtgctgg gacaccca                                89

```

<210> SEQ ID NO 95

<211> LENGTH: 61

<212> TYPE: DNA

<213> ORGANISM: HUMAN

<400> SEQUENCE: 95

```

caccagctc tcgtttccaa tgcacgtaca gcccgtagac accgtgtgct gggacacccc      60
a                                                                61

```

<210> SEQ ID NO 96

<211> LENGTH: 116

<212> TYPE: DNA

<213> ORGANISM: HUMAN

<400> SEQUENCE: 96

```

acctgccct cactccacc ccacccctagc ttggtatgg gggagagggc acagggccag      60
acaaacctgt gagactttgg ctccatctct gcaaaagggc gctctgtgag tcagcc      116

```

<210> SEQ ID NO 97

<211> LENGTH: 36

<212> TYPE: PRT

<213> ORGANISM: HUMAN

<400> SEQUENCE: 97

```

Gly Glu Glu Asp Leu Pro Ser Glu Glu Asp Ser Pro Arg Glu Glu Asp
 1           5           10          15
Pro Pro Gly Glu Glu Asp Leu Pro Gly Glu Glu Asp Leu Pro Gly Glu
          20          25          30
Glu Asp Leu Pro
          35

```

<210> SEQ ID NO 98

<211> LENGTH: 6

<212> TYPE: PRT

<213> ORGANISM: HUMAN

<400> SEQUENCE: 98

```

Gly Glu Glu Asp Leu Pro
 1           5

```

<210> SEQ ID NO 99

<211> LENGTH: 4

<212> TYPE: PRT

-continued

<213> ORGANISM: HUMAN

<400> SEQUENCE: 99

Glu Glu Asp Leu
1

<210> SEQ ID NO 100
<211> LENGTH: 5
<212> TYPE: PRT
<213> ORGANISM: HUMAN

<400> SEQUENCE: 100

Glu Glu Asp Leu Pro
1 5

<210> SEQ ID NO 101
<211> LENGTH: 6
<212> TYPE: PRT
<213> ORGANISM: HUMAN

<400> SEQUENCE: 101

Glu Asp Leu Pro Ser Glu
1 5

<210> SEQ ID NO 102
<211> LENGTH: 7
<212> TYPE: PRT
<213> ORGANISM: HUMAN

<400> SEQUENCE: 102

Glu Glu Asp Leu Pro Ser Glu
1 5

<210> SEQ ID NO 103
<211> LENGTH: 6
<212> TYPE: PRT
<213> ORGANISM: HUMAN

<400> SEQUENCE: 103

Asp Leu Pro Gly Glu Glu
1 5

<210> SEQ ID NO 104
<211> LENGTH: 22
<212> TYPE: PRT
<213> ORGANISM: HUMAN

<400> SEQUENCE: 104

Gly Gly Ser Ser Gly Glu Asp Asp Pro Leu Gly Glu Glu Asp Leu Pro
1 5 10 15

Ser Glu Glu Asp Ser Pro
20

<210> SEQ ID NO 105
<211> LENGTH: 25
<212> TYPE: PRT
<213> ORGANISM: HUMAN

<400> SEQUENCE: 105

Gly Glu Glu Asp Leu Pro Ser Glu Glu Asp Ser Pro Arg Glu Glu Asp
1 5 10 15

Pro Pro Gly Glu Glu Asp Leu Pro Gly
20 25

-continued

<210> SEQ ID NO 106
 <211> LENGTH: 24
 <212> TYPE: PRT
 <213> ORGANISM: HUMAN

<400> SEQUENCE: 106

Glu Asp Pro Pro Gly Glu Glu Asp Leu Pro Gly Glu Glu Asp Leu Pro
 1 5 10 15

Gly Glu Glu Asp Leu Pro Glu Val
 20

<210> SEQ ID NO 107
 <211> LENGTH: 7
 <212> TYPE: PRT
 <213> ORGANISM: HUMAN

<400> SEQUENCE: 107

Gly Glu Thr Arg Ala Pro Leu
 1 5

<210> SEQ ID NO 108
 <211> LENGTH: 7
 <212> TYPE: PRT
 <213> ORGANISM: HUMAN

<400> SEQUENCE: 108

Gly Glu Thr Arg Glu Pro Leu
 1 5

<210> SEQ ID NO 109
 <211> LENGTH: 7
 <212> TYPE: PRT
 <213> ORGANISM: HUMAN

<400> SEQUENCE: 109

Gly Gln Thr Arg Ser Pro Leu
 1 5

<210> SEQ ID NO 110
 <211> LENGTH: 1247
 <212> TYPE: DNA
 <213> ORGANISM: HUMAN

<220> FEATURE:

<221> NAME/KEY: misc_feature

<222> LOCATION: (1)..(1247)

<223> OTHER INFORMATION: region 5' to the transcription initiation site (nucleotide 3507 of SEQ ID NO: 5 and of Figures 2A-2F) in which an activating element is localized, which region corresponds to nucleotide 1328 to nucleotide 2574 of SEQ ID NO: 5 and of Figures 2A-2F.

<220> FEATURE:

<221> NAME/KEY: unsure

<222> LOCATION: (647)

<223> OTHER INFORMATION: unknown base at pos. 647 is the same base as that at pos. 1974 of SEQ ID NO: 5 and pos. 1968 of SEQ ID NOS: 58 and 90. Base at pos. 647 is in a region with an activating element and is 5' to the transcription initiation site.

<400> SEQUENCE: 110

tatgctactt ttgcagtc tttcattaca tttttctctc ttcatttgaa gagcatgtta 60

tatcttttag cttcacttgg cttaaaaggt tctctcatta gcctaacaca gtgtcattgt 120

tggtaccact tggatcataa gtggaaaaac agtcaagaaa ttgcacagta atacttgttt 180

gtaagagggg tgattcaggt gaatctgaca ctaagaaact cccctacctg aggtctgaga 240

ttcctctgac attgctgtat ataggctttt cctttgacag cctgtgactg cggactat 300

ttcttaagca agatatgcta aagttttgtg agcctttttc cagagagagg tctcatatct 360

-continued

```

gcatcaagtg agaacatata atgtctgcat gtttccatat ttcaggaatg tttgcttggtg 420
ttttatgctt ttatatagac agggaaactt gttcctcagt gacccaaaag aggtgggaat 480
tgttattgga tatcatcatt ggcccacgct ttctgacett ggaacaatt aagggttcatt 540
aatctcaatt ctgtcagaat tggtaacaaga aatagctgct atgtttcttg acattccact 600
tggtaggaaa taagaatgtg aaactcttca gttggtgtgt gtccctngtt tttttgcaat 660
ttccttctta ctgtgttaaa aaaaagtatg atcttgctct gagagggtgag gcattcttaa 720
tcatgatctt taaagatcaa taatataatc ctttcaagga ttatgtcttt attataataa 780
agataatttg tctttaacag aatcaataat ataatccctt aaaggattat atctttgctg 840
ggcgcagtgg ctcacacctg taatcccagc actttgggtg gccaaagtgg aaggatcaaa 900
tttgccact tctatattat cttctaaagc agaattcatc tctcttcctt caatatgatg 960
atattgacag ggtttgccct cactcactag attgtgagct cctgctcagg gcaggtagcg 1020
ttttttgttt ttgtttttgt ttttcttttt tgagacaggg tcttgccttg tcaccagggc 1080
cagagtgcga tggtagctc tcagctcact gcagcctcaa ccgcctcggc tcaaaccatc 1140
atcccatctt agcctcctga gtagctggga ctacaggcac atgccattac acctggctaa 1200
tttttttgta tttctagtag agacagggtt tggccatggt gcccggg 1247

```

```

<210> SEQ ID NO 111
<211> LENGTH: 17
<212> TYPE: DNA
<213> ORGANISM: HUMAN

```

```

<400> SEQUENCE: 111

```

```

ctctgtgagt cagcctg 17

```

```

<210> SEQ ID NO 112
<211> LENGTH: 23
<212> TYPE: DNA
<213> ORGANISM: HUMAN

```

```

<400> SEQUENCE: 112

```

```

aggcttgctc ctccccacc cag 23

```

```

<210> SEQ ID NO 113
<211> LENGTH: 18
<212> TYPE: DNA
<213> ORGANISM: HUMAN

```

```

<400> SEQUENCE: 113

```

```

agactttggc tccatctc 18

```

```

<210> SEQ ID NO 114
<211> LENGTH: 20
<212> TYPE: DNA
<213> ORGANISM: HUMAN

```

```

<400> SEQUENCE: 114

```

```

cactccacc ccatactagc 20

```

```

<210> SEQ ID NO 115
<211> LENGTH: 26
<212> TYPE: DNA
<213> ORGANISM: HUMAN

```

```

<400> SEQUENCE: 115

```

```

gggagagggc acagggccag acaaac 26

```

-continued

<210> SEQ ID NO 116
<211> LENGTH: 15
<212> TYPE: PRT
<213> ORGANISM: HUMAN

<400> SEQUENCE: 116

Gly Gly Gly Gly Ser Gly Gly Gly Gly Ser Gly Gly Gly Gly Ser
1 5 10 15

<210> SEQ ID NO 117
<211> LENGTH: 34
<212> TYPE: DNA
<213> ORGANISM: HUMAN

<400> SEQUENCE: 117

cgtctagaag gaattcagct agactggctc agca

34

<210> SEQ ID NO 118
<211> LENGTH: 15
<212> TYPE: PRT
<213> ORGANISM: HUMAN

<400> SEQUENCE: 118

Glu Val Lys Pro Lys Ser Glu Glu Glu Gly Ser Leu Lys Leu Glu
1 5 10 15

<210> SEQ ID NO 119
<211> LENGTH: 12
<212> TYPE: PRT
<213> ORGANISM: HUMAN

<400> SEQUENCE: 119

Gly Glu Glu Asp Leu Pro Gly Glu Glu Asp Leu Pro
1 5 10

<210> SEQ ID NO 120
<211> LENGTH: 12
<212> TYPE: PRT
<213> ORGANISM: HUMAN

<400> SEQUENCE: 120

Glu Glu Asp Leu Pro Gly Glu Glu Asp Leu Pro Gly
1 5 10

<210> SEQ ID NO 121
<211> LENGTH: 10
<212> TYPE: PRT
<213> ORGANISM: HUMAN

<400> SEQUENCE: 121

Glu Asp Leu Pro Gly Glu Glu Asp Leu Pro
1 5 10

<210> SEQ ID NO 122
<211> LENGTH: 12
<212> TYPE: PRT
<213> ORGANISM: HUMAN

<400> SEQUENCE: 122

Asp Leu Pro Gly Glu Glu Asp Leu Pro Gly Glu Glu
1 5 10

<210> SEQ ID NO 123
<211> LENGTH: 12

-continued

<212> TYPE: PRT
<213> ORGANISM: HUMAN

<400> SEQUENCE: 123

Leu Pro Gly Glu Glu Asp Leu Pro Gly Glu Glu Asp
1 5 10

<210> SEQ ID NO 124
<211> LENGTH: 12
<212> TYPE: PRT
<213> ORGANISM: HUMAN

<400> SEQUENCE: 124

Pro Gly Glu Glu Asp Leu Pro Gly Glu Glu Asp Leu
1 5 10

<210> SEQ ID NO 125
<211> LENGTH: 9
<212> TYPE: PRT
<213> ORGANISM: HUMAN

<400> SEQUENCE: 125

Ala Pro Gly Glu Glu Asp Leu Pro Ala
1 5

<210> SEQ ID NO 126
<211> LENGTH: 9
<212> TYPE: PRT
<213> ORGANISM: HUMAN

<400> SEQUENCE: 126

Ala Gly Glu Glu Asp Leu Pro Gly Ala
1 5

<210> SEQ ID NO 127
<211> LENGTH: 9
<212> TYPE: PRT
<213> ORGANISM: HUMAN

<400> SEQUENCE: 127

Ala Glu Glu Asp Leu Pro Gly Glu Ala
1 5

<210> SEQ ID NO 128
<211> LENGTH: 9
<212> TYPE: PRT
<213> ORGANISM: HUMAN

<400> SEQUENCE: 128

Ala Glu Asp Leu Pro Gly Glu Glu Ala
1 5

<210> SEQ ID NO 129
<211> LENGTH: 9
<212> TYPE: PRT
<213> ORGANISM: HUMAN

<400> SEQUENCE: 129

Ala Asp Leu Pro Gly Glu Glu Asp Ala
1 5

<210> SEQ ID NO 130
<211> LENGTH: 9
<212> TYPE: PRT
<213> ORGANISM: HUMAN

-continued

<400> SEQUENCE: 130

Ala Leu Pro Gly Glu Glu Asp Leu Ala
1 5

<210> SEQ ID NO 131
<211> LENGTH: 8
<212> TYPE: PRT
<213> ORGANISM: HUMAN

<400> SEQUENCE: 131

Ala Gly Glu Glu Asp Leu Pro Ala
1 5

<210> SEQ ID NO 132
<211> LENGTH: 8
<212> TYPE: PRT
<213> ORGANISM: HUMAN

<400> SEQUENCE: 132

Ala Glu Glu Asp Leu Pro Gly Ala
1 5

<210> SEQ ID NO 133
<211> LENGTH: 8
<212> TYPE: PRT
<213> ORGANISM: HUMAN

<400> SEQUENCE: 133

Ala Glu Asp Leu Pro Gly Glu Ala
1 5

<210> SEQ ID NO 134
<211> LENGTH: 8
<212> TYPE: PRT
<213> ORGANISM: HUMAN

<400> SEQUENCE: 134

Ala Asp Leu Pro Gly Glu Glu Ala
1 5

<210> SEQ ID NO 135
<211> LENGTH: 8
<212> TYPE: PRT
<213> ORGANISM: HUMAN

<400> SEQUENCE: 135

Ala Leu Pro Gly Glu Glu Asp Ala
1 5

<210> SEQ ID NO 136
<211> LENGTH: 8
<212> TYPE: PRT
<213> ORGANISM: HUMAN

<400> SEQUENCE: 136

Ala Pro Gly Glu Glu Asp Leu Ala
1 5

<210> SEQ ID NO 137
<211> LENGTH: 9
<212> TYPE: PRT
<213> ORGANISM: HUMAN

<400> SEQUENCE: 137

Ala Lys Lys Met Lys Arg Arg Lys Ala

-continued

<p>1 5</p> <p><210> SEQ ID NO 138 <211> LENGTH: 9 <212> TYPE: PRT <213> ORGANISM: HUMAN</p> <p><400> SEQUENCE: 138</p> <p>Ala Ile Thr Phe Asn Ala Gln Tyr Ala 1 5</p> <p><210> SEQ ID NO 139 <211> LENGTH: 9 <212> TYPE: PRT <213> ORGANISM: HUMAN</p> <p><400> SEQUENCE: 139</p> <p>Ala Ser Ala Ser Ala Pro Val Ser Ala 1 5</p> <p><210> SEQ ID NO 140 <211> LENGTH: 9 <212> TYPE: PRT <213> ORGANISM: HUMAN</p> <p><400> SEQUENCE: 140</p> <p>Ala Gly Gln Thr Arg Ser Pro Leu Ala 1 5</p> <p><210> SEQ ID NO 141 <211> LENGTH: 6 <212> TYPE: PRT <213> ORGANISM: HUMAN</p> <p><400> SEQUENCE: 141</p> <p>Ser Glu Glu Asp Ser Pro 1 5</p> <p><210> SEQ ID NO 142 <211> LENGTH: 6 <212> TYPE: PRT <213> ORGANISM: HUMAN</p> <p><400> SEQUENCE: 142</p> <p>Arg Glu Glu Asp Pro Pro 1 5</p> <p><210> SEQ ID NO 143 <211> LENGTH: 12 <212> TYPE: DNA <213> ORGANISM: HUMAN</p> <p><400> SEQUENCE: 143</p> <p>agggcacagg gc</p> <p><210> SEQ ID NO 144 <211> LENGTH: 549 <212> TYPE: DNA <213> ORGANISM: HUMAN</p> <p><400> SEQUENCE: 144</p> <p>cttgcttttc attcaagctc aagtttgtct cccacatacc cattacttaa ctcaccctcg 60</p> <p>ggctccccta gcagcctgcc ctacctcttt acctgcttcc tggtaggagtc agggatgtat 120</p> <p>acatgagctg ctttcctctc cagccagagg acatgggggg cccagctcc cctgcctttc 180</p>	<p>12</p>
--	-----------

-continued

```

cccttctgtg cctggagctg ggaagcaggc cagggtagc tgaggctggc tggcaagcag 240
ctgggtgggtg ccaggagag cctgcatagt gccagggtgt gccttgggtt ccaagctagt 300
ccatggcccc gataaccttc tgctgtgca cacacctgcc cctcactcca ccccatcct 360
agctttggta tgggggagag ggcacagggc cagacaaacc tgtgagactt tggtccatc 420
tctgcaaaag ggcgctctgt gagtcagcct gctcccctcc aggtttgtc cteccccacc 480
cagctctcgt ttccaatgca cgtacagccc gtacacaccg tgtgctggga cccccacag 540
tcagccgca 549

```

```

<210> SEQ ID NO 145
<211> LENGTH: 8
<212> TYPE: DNA
<213> ORGANISM: HUMAN

```

```

<400> SEQUENCE: 145

```

```

tacgtgca 8

```

```

<210> SEQ ID NO 146
<211> LENGTH: 50
<212> TYPE: DNA
<213> ORGANISM: HUMAN

```

```

<400> SEQUENCE: 146

```

```

ctccccacc cagctctcgt ttccaatgca cgtacagccc gtacacaccg 50

```

```

<210> SEQ ID NO 147
<211> LENGTH: 4
<212> TYPE: DNA
<213> ORGANISM: HUMAN

```

```

<400> SEQUENCE: 147

```

```

cgtg 4

```

```

<210> SEQ ID NO 148
<211> LENGTH: 6
<212> TYPE: DNA
<213> ORGANISM: HUMAN

```

```

<400> SEQUENCE: 148

```

```

acgtgc 6

```

```

<210> SEQ ID NO 149
<211> LENGTH: 10
<212> TYPE: DNA
<213> ORGANISM: HUMAN

```

```

<400> SEQUENCE: 149

```

```

tacgtgcatt 10

```

```

<210> SEQ ID NO 150
<211> LENGTH: 8
<212> TYPE: DNA
<213> ORGANISM: HUMAN

```

```

<400> SEQUENCE: 150

```

```

bacgtgck 8

```

```

<210> SEQ ID NO 151
<211> LENGTH: 216
<212> TYPE: DNA
<213> ORGANISM: HUMAN

```

-continued

<400> SEQUENCE: 151

```

acctgccct cactccccc ccattctagc ttggtatgg gggagagggc acagggccag      60
acaaacctgt gagactttgg ctccatctct gcaaaagggc gctctgtgag tcagcctgt      120
ccccccagg cttgtctctc ccccaccag ctctcgtttc caatgcacgt acagcccgta      180
cacacctgt gctgggacac cccacagtca gccgca                                216

```

<210> SEQ ID NO 152

<211> LENGTH: 54

<212> TYPE: DNA

<213> ORGANISM: HUMAN

<400> SEQUENCE: 152

```

cgcgctcccc caccagctc tcgtttccaa tgcacgtaca gcccgtagac accg      54

```

<210> SEQ ID NO 153

<211> LENGTH: 54

<212> TYPE: DNA

<213> ORGANISM: HUMAN

<400> SEQUENCE: 153

```

cgcgctcccc caccagctc tcgtttccaa tgcttttaca gcccgtagac accg      54

```

<210> SEQ ID NO 154

<211> LENGTH: 54

<212> TYPE: DNA

<213> ORGANISM: HUMAN

<400> SEQUENCE: 154

```

cgcgctcccc caccagctc tcgtttccaa tgcaagtaca gcccgtagac accg      54

```

The invention claimed is:

1. A vector for use in selectively targeting hypoxic tumors, comprising a nucleic acid that encodes a cytotoxic protein, a cytotoxic polypeptide, a cytokine, and/or a growth factor, operatively linked to a hypoxia-inducible MN/CA 9 promoter or MN/CA 9 promoter fragment, which comprises a HIF-1 consensus binding sequence, wherein said vector, when transfected into a hypoxic vertebrate cell that abnormally expresses MN/CA IX protein, inhibits the growth of said cell;

wherein said hypoxia-inducible MN/CA 9 promoter has a nucleotide sequence selected from the group consisting of:

(a) SEQ ID NO: 144 and its complementary nucleotide sequence; and

(b) nucleotide sequences that are at least 90% homologous to the nucleotide sequences of (a); and

wherein said hypoxia-inducible MN/CA 9 promoter fragment is a fragment of the nucleotide sequence selected from the nucleotide sequences of (a) and (b), and comprises at least a nucleotide sequence selected from the group consisting of:

(c) SEQ ID NO: 146 and its complementary nucleotide sequence; and

(d) nucleotide sequences that are 90% homologous to the nucleotide sequences of (c); and

wherein said hypoxia-inducible MN/CA 9 promoter or promoter fragment has hypoxia-inducible activity.

2. The vector according to claim 1 wherein said hypoxia-inducible MN/CA 9 promoter fragment is selected from the group consisting of SEQ ID NOS: 146 and 151.

3. The vector according to claim 1 wherein said hypoxia-inducible MN/CA 9 promoter fragment has the nucleotide sequence of SEQ ID NO: 146.

4. The vector according to claim 1 wherein said hypoxia-inducible MN/CA 9 promoter has the nucleotide sequence of SEQ ID NO: 144.

5. The vector according to claim 1 wherein said HIF-1 consensus binding sequence has a nucleotide sequence selected from the group consisting of SEQ ID NOS: 145, 147, 148, 149 and 150.

6. The vector according to claim 5 wherein said nucleotide sequence is selected from the group consisting of SEQ ID NOS: 145 and 149.

7. The vector according to claim 5 wherein said nucleotide sequence is SEQ ID NO: 145.

8. The vector of claim 1 wherein said cytotoxic protein is HSV thymidine kinase.

9. The vector according to claim 1 wherein said vector comprises a nucleic acid encoding a cytotoxic protein or cytotoxic polypeptide and a cytokine operatively linked to said MN/CA 9 promoter or MN/CA 9 promoter fragment.

10. The vector of claim 1 wherein said cytokine is interferon or interleukin-2.

11. The vector of claim 1 wherein said cell is preneoplastic or neoplastic.

12. The vector of claim 1, wherein said cytotoxic protein or cytotoxic polypeptide is an enzyme which converts a prodrug to an active drug.

13. The vector of claim 12, wherein said enzyme which converts a prodrug to an active drug is selected from the group consisting of cytosine deaminase, thymidine phosphorylase and cytochrome p450.

141

14. The vector of claim 1 wherein said growth factor is a vascular growth factor.

15. The method of claim 1, wherein said hypoxic tumor is selected from the group consisting of tumors related to head and neck cancers, head and neck squamous cell carcinoma, uterine carcinoma, uterine cervical carcinoma, renal cancer, breast cancer, lung cancer, pancreatic cancer, soft tissue sarcoma, bladder cancer, colorectal cancer, esophageal cancer, prostate cancer, ovarian cancer, endometrial cancer, squamous cell and adenosquamous carcinomas, mesodermal

142

tumors, neuroblastomas, retinoblastomas, sarcomas, osteosarcomas, Ewing's sarcoma, melanomas, vaginal cancer, vulval cancer, gastrointestinal cancer, urinary tract cancer, kidney cancer, non-small cell lung cancer, skin cancer, liver cancer, cervical squamous cell carcinoma, cervical adenosquamous carcinoma, cervical adenocarcinoma, cervical metaplasia, and condyloma.

* * * * *